

KIWI AUCTIONS

Presents an Absentee Auction of Whisky & Brewery Advertising Memorabilia

Friday, 6th April 2018

In Conjunction with the 43rd National Antique Bottle & Collectables Show
Pioneer Leisure Centre, Christchurch



KIWI AUCTIONS LTD

106B Harpers Road RD2 Kaiapoi 7692 New Zealand
Telephone (NZ only) 0800 782 584
Telephone: (intl) +64 21 944 759
Web www.kiwiauctions.co.nz
Email: info@kiwiauctions.co.nz

TERMS & CONDITIONS

1. This is a minimum bid Absentee Auction, all bids will be handled as if you were present at the Auction, you can submit your bids by telephone, email or by post using the bidding form enclosed. The Auction will be conducted under the terms and conditions below.

2. Guarantee, We guarantee the descriptions of all items in this catalogue. Any item found to have damage or faults not described may be returned for a full refund within 45 days of the close of the sale. However any manufacturing flaw that does not detract monetarily from the value of the item being sold will not be considered for a refund.

3. Bidding, You may submit your bids using any of the following methods:

1. By Posting the bid sheet to us

2. By Emailing the bid sheet to us

You may also contact us at any time during the auction to check on your bid and find out what the current high bid is on any item. At this time you may also raise your bid if you wish.

The following scenario is how our absentee system works:

Suppose you wish to bid on lot 123 and advise us your bid of \$300 on this lot. At the same time another collector who also desires lot 123 bids \$200, then we will post the high bid at \$220. This will be your bid, i.e. 10% higher than the other bid of \$200. If no other bids are received on lot 123 then you will be the successful bidder at \$220 not the \$300 you were prepared to pay.

The highest bidder shall be determined by Kiwi Auctions, in the case of any disputes Kiwi Auctions shall have the final discretion in determining the successful bidder

At no time will Kiwi Auctions or its agents divulge the amount of the maximum bid we have received even if that bid may be higher than the current posted high bid.

The following are how each bid will be raised:

Simply a 10% increment on the bid received below your bid, or in the case of you being the only bidder on a lot then your bid will be successful at the reserve price.

4. Call Back Service, you can request this service by filling in the appropriate box on the bidding form or by verbal agreement by telephone. However this service is only available on lots with an opening bid value of NZ\$500 or more. The same bidding conditions as described in clause 3 above will apply. All "Call Back" telephone calls are paid for by Kiwi Auctions Ltd. Given the diverse time zones of our customers it may take several days for all "Call Back" bids to be completed. Please note that you will never be told what your competitors high bid is during the bidding. Where possible please provide us with home, work or mobile numbers and the best time to contact you.

ALL BIDDING IS IN NEW ZEALAND CURRENCY

5. Closing the Auction: all bids must be in our hands by Telephone, post, email by closing time 9pm on Friday 6th April 2018 (New Zealand Time). We anticipate many calls on the last day so please place your bids early. In the case of a tied bid the successful purchaser will be the bidder whose bid was received first

6. Reserves: these are the amounts disclosed on each lot, no bids will be accepted below these levels.

7. Terms: After the sale we PACK all successful purchases and THEN WE WILL NOTIFY YOU of the total cost including POSTAGE & PACKAGING. Because this sale is totally absentee we ask for your patience for approx. 14 days

8. Buyers Premium: There is a 12% buyer's premium which is added to the purchase price, plus NZ GST (currently 15%) on the premium only

9. Prices realised: Will be posted on our Website after the sale

10. Payment: once notified of your successful purchases payment in NEW ZEALAND DOLLARS or in your currency after obtaining an amount from Kiwi Auctions, must be received within 21 days. Late payment will incur additional charges. Payment by Visa or MasterCard will incur a 3% surcharge to cover bank costs.

11. Foreign Exchange: We can now accept your personal cheque in your currency for payment, please enquire after the auction has ended for the amount due in your currency. Direct credit into our UK, USA & Australian Bank Accounts is also available



1. BALMORAL

185mm tall, 2 tone, with handle, Balmoral Blend Old Whisky, Port Dundas pm, Mint, 10/10, RS750

2. HOUSE COMMONS

190mm tall. 2 tone, with handle, Sepia print, James Buchanan & Co Special Scotch Whisky, suppliers to House of Commons, all time classic with highly detailed picture of the House of Parliament, Port Dundas pm, VCG, 9/10, RS1200



3. CATTO'S

210mm tall, tan top no handle, Catto's Fine Old Scottish Highland Whisky, Buchan 12 pm, Mint 10/10, RS300

4. GLENGELT

190mm tall, 2 tone with handle, Glengelt Old Scotch Whisky Wm Stenhouse Glasgow, Buchan pm, VG, 9/10, RS225



5. GLEN URQUART

200mm tall, 2 tone salt glaze with handle, picture title Castle Urquhart Loch Ness, Doulton Lambeth, VG, 9/10, RS450

6. GRANT'S

215mm tall with handle, All over Nouveau style, Grant's Liqueur, Royal Doulton pm, light wear, VG, 9/10, RS200



7. KING GEORGE

215mm tall with handle, dark blue top, salt glaze bottom, King George IV Scotch Whisky, Royal Doulton Lambeth pm, section of handle restuck, Good, 6/10, RS200



8. KING GEORGE

200mm tall with handle, dark blue top, salt glaze bottom, King George IV Old Scotch Whisky, picture of the King, Royal Doulton pm, Good, 9/10, RS200

9. LOFFET

170mm tall, dark blue top, salt glaze bottom, Loffet Old Scotch Whisky, Royal Doulton pm, VG, 9/10, RS800



10. O'DONNELL'S

190mm tall, with handle, Green Print O'Donnel's Old Irish Whisky Belfast, 'Scotland' impressed into base, VG, 9/10, RS175



11. ROB ROY

165mm tall, all white with handle, Rob Roy Old Highland Whisky, Port Dundas pm, minor flea bite to rim edge, VG, 8/10, RS175



12. ROSSLYN

180mm tall, tan top with handle, Blue print Rosslyn Distillery Old Scotch Malt Whisky, no pm, VG, 9/10, RS175



13. SUTHERLAND

155mm tall Doulton Lambeth made for Sutherland Old Whisky Grant Mackay & Co, stunning artwork and decoration, signed ES (Eliza Simmance), Mint 10/10, RS3750



14. THORNES

190mm tall, Blue top no handle, salt glaze body, Thorne's Whisky, Lion Rampant tm, Royal Doulton pm, shrinkage (mfg) to base edge, VG, 9/10, RS450





15. CAPTAIN PHILLIP
Royal Doulton Kingsware Flask, Captain Phillip to one side and his Sailing Ship dated 1788 – 1938, Dewars marks to base, professional lip repair, VG, 8/10
RS200



16. TONY WELLER
Royal Doulton Kingsware Flask, titled Tony Weller Beware of the Vidders, Dewar's Imperial in piping to rear, light crazing, prof lip repair, VG 7/10
RS100



17. GILLIE FISHERMAN
Royal Doulton Kingsware Flask, John Hassall picture of Gillie & the Fisherman, BL Scotch High Ball printed to rear, rim edge chip, rare version, Good, 7/10
RS150



18. CRUSADER
Royal Doulton Kingsware Flask, picture of a Crusader on horseback to front, AC 1913 to rear shoulder, Doulton & Greenlees Distillers marks to base, light crazing, Prof lip repair, Good, 7/10
RS175



19. WATCHMAN
Royal Doulton Kingsware Flask, tall version of the Watchman, Dewar's Whisky in piping to rear, Mint 10/10
RS175



20. UNCLE SAM
Royal Doulton Kingsware Flask, depicting Uncle Sam, Dewar's Scotch Whisky to rear, in manufacture roughness to rim edge, Good, 7/10
RS175



21. 1911 CORONATION
Royal Doulton Kingsware Flask, Sporting Squire, with transfer to shoulder for 1911 Coronation, fine crazing, VG, 8/10
RS150



22. JOLLY GOOD FELLOW
Royal Doulton Kingsware Flask, titled scene He's a Jolly good Fellow, prof lip repair, Good, 7/10
RS150



23. MICAWBER
Royal Doulton Kingsware Flask, in Air Brush colouring, original stopper, Micawber The Ever Expectant, Mint, 10/10
RS225



25. GEORGE THE GUARD
Royal Doulton Kingsware Flask, tall version titled George the Guards, Dewar's Whisky to rear, prof lip repair, Good, 7/10
RS100



26. JOHN BARLEYCORN
Royal Doulton Kingsware Flask, picture of John Barleycorn, light crazing, VG, 8/10
RS150



27. MONK
Royal Doulton Kingsware Flask, picture of a Monk tasting wine in the Cellar, kiln kiss to side and to rear, original stopper, Good 7/10
RS150



28. CHURCHWARDEN
Royal Doulton Kingsware Flask, picture of a Gent smoking a Churchwarden pipe, Dewar's Scotch Whisky to rear, prof lip repair, Good 7/10
RS175



29. WATCHMAN
Royal Doulton Kingsware Flask, tall version of the Watchman, Dewar's Scotch in piping to front, prof lip repair, Good 7/10
RS125



30. OYEZ OYEZ
Royal Doulton Kingsware Flask, tall version titled Oyez Oyez, with Town Crier, Dewar's Scotch Whisky to rear, VG, 9/10
RS125



31. OYEZ OYEZ
Royal Doulton Kingsware Flask, ovoid version titled Oyez Oyez, with Town Crier, Dewar's & Doulton marks to base, VG, 9/10
RS125



32. DICKENS

Royal Doulton Kingsware Flask, teardrop shape, a very Rare item, Mr. Pickwick Proposes a Toast impressed to rear, signed Noke, minor lip chip professionally repaired, VG, 8/10 R\$750

33. SYDNEY
Royal Doulton Kingsware

Flask, triangular shaped, picture of Sydney Harbour to one side and large word 'Dewar's' to rear, original stopper, Mint 10/10 R\$375



34. ALCHEMIST

Royal Doulton Kingsware Flask, picture of an Alchemist at work, Mint 10/10 R\$375

35. MONK

Royal Doulton Kingsware Flask, picture of a Monk tasting wine in the Cellar, prof rim repair, Good 7/10 R\$150



36. STIGGINS

Royal Doulton Kingsware Flask, picture of Stiggins to one side and Alley scene to rear, prof lip repair, VG, 7/10 R\$250

37. BARRETT'S
110mm tall, 2 tone stoneware jug, Drink Barretts Cordials, Price pm, VG, 9/10 R\$125



38. BELLS

120mm tall, earlier version, Bells Afore ye Go. Causton pm, light gilt wear, VG, 8.5/10 R\$75

39. BEGGING DOGS
125mm tall, Black & White Scotch Whisky with picture of the Begging Dogs, Shelley pm, wear to paint on handle, light wear, Good 8/10 R\$125



40. RUNNING DOGS

95mm tall, Buchanan's Black & White Scotch Whisky, James Green Nephew pm, minor nick off base edge, Good 8/10 R\$75

41. NZ CENTENNIAL
125mm tall, Black & White Whisky, 1840 – 1940 Centennial to sides, Shelley pm, minor light wear, VG, 8.5/10 R\$400



42. DOGS BOTTLE

125mm tall It's The Scotch Black & White, Shelley pm, light wear, fine crazing, VG, 8/10 R\$75

43. BLACK & WHITE
Pair jugs 160mm tall. Reverse patterning of Black & White Dogs, MIE pm, VG, 8/10 R\$90



44. ENAMEL

150mm tall enamel ware jug Black & White Whisky, extensive wear and dings, 5/10 R\$50

45. FRIAR

200mm tall modelled Friar, Buchanan's Scotch Whisky to inner rim, no pm, fine crazing, some minor paint loss/wear, Good 7/10 R\$175



46. BLACK BULL

105mm tall, Black Bull Whisky, picture of Bull to sides, Shelley pm, hairline to lower handle, 2 spout edge chips, light wear, 6/10 R\$75

47. BARCLAY
110mm tall, Barclay's London Lager, Clifton Cottle pm, fine crazing, VG 9/10 R\$75





48. BURKE'S
160mm tall, Burkes Dublin Whisky, green bulbous section & rim, no pm, prof rim repair, wear to gilt, Good 7/10
RS125



49. CADENHEAD'S
125mm tall, bright light green top section, Cadenhead's Green Label Rum, Buchan pm, Mint 10/10
RS60



50. CHARRINGTON'S
225mm tall toby style jug Charrington's Toby Ale, has working musical mechanism inside base, Crown Devon pm, light wear, VG, 9/10
RS125



51. CHARRINGTON'S
185mm tall toby style jug Charrington's Toby Ale, Wade Regicor pm, prof lip repair, Good 7/10
RS75



53. CRAWFORD'S
175mm tall Crawford's Special Reserve Scotch Whisky, Wade Regicor & USA Importer marks, fine crazing, VG 9/10
RS75

54. DCL
105mm tall, Gold Label DCL Whisky, lustre colours, Made in England, light wear to body & wear to gilding, VG 6/10
RS60



55. DCL
120mm tall, Gold Label DCL Whisky, lustre colours, Made in England, light wear to body & wear to gilding, VG 6/10
RS60



56. DEWAR
135mm tall 2 tone green top stoneware jug with handle, John Dewar & Sons, Doulton Lambeth pm, minor rim nibbles, Good 6/10
RS75



57. DEWAR
130mm tall 2 tone green top stoneware jug with handle, Dewar's Whisky, Royal Doulton pm, minor rim repairs, Good 6/10
RS75



58. DEWAR
160mm tall 2 tone green top stoneware jug with handle, Dewar's Whisky, Royal Doulton pm, Very Good 9/10
RS110



59. DREADNOUGHT
145mm tall, Torquay style jug Drink Dreadnought Scotch Whisky, minor rim edge nibbles, fine crazing, minor base edge repair, Good 6/10
RS60



60. FLOWERS
125mm tall, copper lustre finish, Flowers Pale Ale, Associated Potteries pm, fine crazing, VG 8/10
RS150



61. FOSTER
175mm tall early jug with recessed handle, Bugle Brand Guinness' Stout, MB Foster, Associated Potteries pm, minor spout edge chip, wear to paint on black bottle, A very rare early item, Good 7/10
RS900

62. GAELIC

165mm tall heavy stoneware jug, decoration in relief, Gaelic Old Smuggler, Port Dundas pm, VG 8/10
RS125



63. GILBEY'S

145mm tall recessed handle, Gilbey's Spey-Royal Whisky/Gilbey's London Gin, Shelley pm, light wear, VG 8/10
RS150

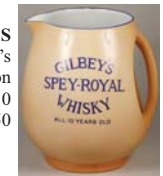

64.

GLENLIVET
115mm tall, Watson's Glenlivet Three Stars Whisky, Pemberton Liverpool pm, prof repairs to rim & body, Not seen this early Rare jug before, 6/10
RS900



65. GRAHAM

145mm tall, yellow body recessed handle, Graham Gold Star Whisky, Fowler Australia pm, fine crazing, base edge chip, Good 7/10
RS75

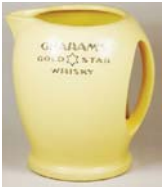



66. HOARE

220mm tall Toby Jug style, Hoare & Co Royal Ale, James Green Nephew pm, light wear, VG 8/10
RS125

67. HOUSE LORDS

160mm tall early green top stoneware jug, House of Lords Whisky, Port Dundas pm, prof lip repair, Good 7/10
RS175



68. JRD

140mm tall white body encased in copper, enamel badge John Robertson & Son Special (ding to bottom edge), hairline to spout, Good 7/10
RS125



69. JAMIE STUART

140mm tall, blue & white willow pattern decoration, Jamie Stuart Liqueur Scotch, J&G Stewart to base, VG 9/10
RS150



70. KING GEORGE

190mm tall, dark blue body, King George IV Whisky, Deco shape, prof rim repair, Good 7/10
RS125



71. KING GEORGE

105mm tall, Royal Doulton made King George IV Old Scotch Whisky, Lawson Woods coloured print to sides, wear to print & pictures, Good 6/10
RS100



72. KING GEORGE

125mm tall bright orange body, King George IV Top Notch Scotch Whisky, Distillers marks to base, VG 9/10
RS125

73. KING GEORGE

115mm tall, King George IV Monarch of all Whiskies to front coloured picture of the King to sides, Grays pm, VG, 9/10
RS100



74. KING'S RANSOM

170mm tall, copper coloured body with gold trim to rim & base, Wade Regicor pm, light wear to gilt, VG 8/10
RS125



75. MARSTONS

110mm tall, Marstons Burton Ales, Royal Doulton pm, minor wear, minor spout edge chip, Good 7/10
RS75

76. MACKENZIE

105mm tall 2 tone stoneware, The Real Mackenzie Special Scotch, Deer tm, HCW pm, average lip repair, Good, 7/10
RS50



77. MONARCH

90mm tall, word Monarch on bright green body, Wood & Son pm, light wear, fine crazing, VG 8/10
RS45

78. OLD PARR

110mm tall, early jug mustard body Grand Old Parr Scotch Whisky, Minton pm, fine crazing, VG 9/10
RS150



79. OTARD

165mm tall, dark blue early jug Otard Fine Old Brandy, fine crazing, James Green Nephew pm, VG 8/10
RS150

80. PORTER

150mm tall Robert Porter Bulldog Bass & Guinness, Bulldog tm, fine crazing, VG Rare 9/10
RS450



81. PLAYERS

95mm tall, Players Please to sides coloured tm under spout, light wear, VG 8/10
RS50

82. PLAYERS

130mm tall 2 tone stoneware dark blue top, Players Please to sides coloured tm under spout, light wear, Lovatt pm, handle restuck, 6/10
RS50



83. ROSS'S

125mm tall, Jasper Ware (like Wedgwood) applied decoration & words Ross's Belfast Ginger Ale, VG 9/10
RS100



84. ROYAL TOBY
140mm tall Royal Doulton stoneware jug, Royal Toby Whisky/Toby Gin, handle restuck, 6/10
RS\$45



85. SHEPHERD
125mm tall Shepherd Neame Ltd Pure Beer Faversham, Associated Potteries pm, VG, 9/10
RS\$75

86. STENHOUSE

185mm tall, Ask For Stenhouse Whisky to sides, picture of bottle of Stenhouse Whisky, words The Finest Scotch Whisky Procurable, Very early Rare jug, minor base edge chips, light wear, VG 7/10
RS\$1200



87. THORNES

140mm tall, terracotta coloured finish, Thornes Whisky to sides, picture of 2 Gents seated drinking under spout, Langley Ware pm, VG 8/10
RS\$125



88. VAT 69

105mm tall, bright blue body VAT 69 Liqueur Scotch Whisky, Mintons pm, light wear VG 8/10
RS\$60

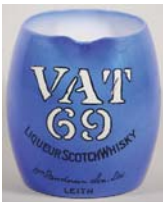

89. WALKER

105mm tall, 2 tone stoneware jug, cobalt blue top section, Greyhound forms handle, Peter Walker & Sons under spout Very Fine Irish Whisky/Very Rare Old Scotch Whisky to sides, Doulton Lambeth pm, Mint 10/10, Stunning early Jug
RS\$1100



90. WALKERS

155mm tall, triangular shape, Walkers Kilmarnock Whisky, James Green Nephew pm, poor condition, 2 rim chips (one poorly repaired), crazing, hairline to handle, 3/10
RS\$45



91. WHITBREAD'S

150mm tall, 3 way pouring action, Whitbread's Bottled Beers, Stag tm, no pm wear to body, 7/10
RS\$60



92. WHITE HORSE

125mm tall all over blue & white decoration, White Horse Whisky, Coaching scene to side, Shelley pm, light wear, VG, 8/10
RS\$400



93. WORTHINGTON

95mm tall, Worthington in Bottle, Mintons pm, light wear, VG, 8/10
RS\$60



94. WHYTE & MACKAY

165mm tall 2 tone green topped stoneware jug, Whyte & Mackay's Special Scotch Whisky Glasgow, Port Dundas pm, rim edge chips, Good
RS\$100



95. OLD SPECIAL

300mm tall to top stopper, Old Special House Whisky, 2 rime edge chips, Good 7/10, 265mm tall, Thom & Cameron Whisky, 2 small rim edge nicks, wear to enamel, 6/10 (2)
RS\$40



97. ROB ROY

275mm tall, Rob Roy Grand Liqueur, minor rim chips, 7/10, 250mm tall Highland Nectar Scotch Whisky, engraved & painted, stress cracks to neck, 5/10 (2)
RS\$40



98. GLADSTONE

255mm tall, Gladstone Special Old Whisky, fleabite to rim edge, light wear to enamel, VG, 7/10
RS\$50



99. BUCHANAN

255mm tall, Buchanan Blend Scotch Whisky, paint retouched VG, 8/10
RS\$50



100. GREENLEES

275mm tall, Greenlees Very Old Highland, wear to paint, inner rim nibbles, Good 7/10
RS\$45





101. NEW ZEALAND
Pair china decanters featuring HMS New Zealand, 225mm tall, Copeland pm, no lid, 8/10, 230mm tall Watsons No 10, HMS Sydney, re-glazed, star crack by lower handle, 5/10
RS100

102. CALEDONIAN

Very Large 465mm tall glass decanter, Caledonian Liqueur Scotch Whisky The Distillers Co Edinburgh, free blown, etched and enamelled, chip to rim edge, VG 7/10
RS225



103. BLUE WHITE

Set 5 Blue & White all over Willow pattern decanters, 3 have registration diamond marks to base, 185mm tall, all VG, 8/10
RS300

104. GILMOUR

145mm tall early free blown jug, Duncan Gilmour, 9/10, 120mm tall Roderick Dhu, 40mm crack off rim by handle, 5/10
RS50



105. DUFF

145mm tall early free blown, Duff Liqueur Scotch, light wear, 8/10, 110mm tall Rob Roy Whisky, wear to paint, 6/10
RS50

106. GREENLEES
125mm tall early free blown jug, Greenlees Old Parr Antique Scotch Whisky, etched with gold leaf, VG 9/10, 135mm tall Ushers OVC & Green Stripe, VG 9/10
RS100



107. TEACHERS

120mm tall early free blown jug with Cranberry kick up, Teachers Highland Cream Whisky, VG, 9.5/10
RS125



108. PADIHAM

125mm tall, early free blown, Padiham Aerrated Water Co, etched with gold leaf, light wear, VG 8/10, 110mm tall Thwaites & Co, light wear, VG 8.5/10
RS100

109. COATES

Donut match striker Coates & Co Gin, Wedekind pm, Friar tm, dirty crazing, minor underside base edge chip, Good 6/10
RS60



110. ALLSOPP'S

Donut match striker Ask for Allsopp's, Red Hand tm, Waller Wallis pm, inner rim chip, rust marks to striker surface, 6/10
RS45



111. CATTO'S

Donut match striker, Catto's Whisky Aberdeen, Exhibition medals, Hunt Frenkel pm, crazing, minor chips to underside base edge, 6/10
RS45



112. WATSON'S

125mm dia, Watson's Whisky, hairline to side, base edge repair, light wear, 6/10
RS45



113. PACKHAM'S

110mm dia, Packham's Dry Ginger Ale, fine crazing, VG, 9/10
RS60



114. HAIG'S

100mm dia, Ask for John Haig's Whisky, rim edge chipping, fine crazing, base edge nibble, 6/10
RS45



115. McEWAN'S

115mm dia, McEwan's Globe Brand Scotch Ale, Stewart Woolf pm, minor nick off edge, VG 9/10
RS60





116. BULLOCH LADE
110mm dia, Bulloch Lade BL
Scotch Whisky, fine crazing, inner
rim chips, light wear, 5/10
RS\$45

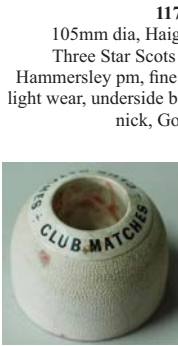

117. HAIG
105mm dia, Haig & Haig
Three Star Scots Whisky,
Hammersley pm, fine crazing,
light wear, underside base edge
nick, Good, 7/10
\$45



118. CLUB
100mm dia, dome shaped, Club
Matches, internal stains, 2 base
edge nibbles, crazing, Good, 6/10
RS\$45



119. WHITE HORSE
115mm dia, blue white crocodile
decoration, White Horse, Shelley
pm, crazing to body, Good 6/10
RS\$30



120. CAMWAL
145mm dia 85mm tall, Camwal
Waters, VG, 9/10
RS\$75

121. CAMBRUNNEN
170 x 115mm Cambrunnen, James
Green Nephew pm, edge chipping,
minor hairline off edge, 5/10
RS\$45



122. DUFF'S
95mm dia, heavy
glass striker, Duff's Liqueur, light
wear, minor rim edge nibble, Good
7/10
RS\$40

123. DOGS HEAD
105mm tall modelled Dogs Head, Read
Brothers London, minor nick off ear at
rear, VG, 9/10
RS\$175



124. THROGMORTON
125mm dia, Throgmorton Gold Crest,
no pm, wear to gilding & Coat of Arms,
6/10
RS\$30



125. BASS
70mm tall triangular shape, Bass
in Bottle, rim edge chip, minor
base edge nibbles, 6/10
RS\$30

126. WATSON'S
130mm dia x 80mm tall
matchbox holder, blue & white
crackle decoration, Watson's
Blue Band, light wear, VG
8.5/10
RS\$175



127. CHECKER
125mm square, Black & White
Scotch Whisky, Made in England,
light wear, VG 8/10
RS\$30

128. SHIELD
125mm square, Black & White
Scotch Whisky, Made in England,
light wear, VG 8/10
RS\$30



129. GAELIC
135mm dia, Gaelic Old Smuggler
Whisky, Royal Doulton pm, fine
crazing, VG 8/10
RS\$45

130. BELLS
105mm dia 55mm tall Bells
Perth Whisky, Carlton Ware pm,
light crazing, VG 9/10
RS\$30



131. WATSON'S
110mm dia change tray, Watson's
No 10 Scotch, MIE pm, VG, 9/10
RS\$30

132. KING GEORGE
110mm dia, bright orange, King
George IV, Shelley pm, VG 9/10
RS\$30

