

KIWI AUCTIONS

*Presents a Postal Auction
of Whisky & Brewery
Advertising Wares
November 16th
2008*

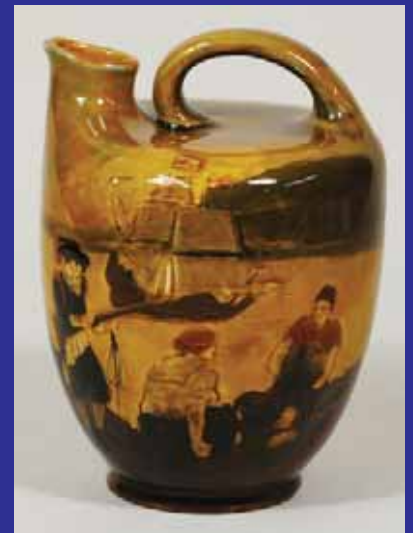

KIWI AUCTIONS LTD

13 Summermist Drive Howick Auckland 2013 New Zealand

Telephone: +64 29 206 2000 Fax: +64 9 533 3584

Email: kiwi.auctions@xtra.co.nz

TERMS & CONDITIONS OF SALE

1. This is a minimum bid Absentee Auction, all bids will be handled as if you were present at the Auction, you can submit your bids by telephone, fax, email or by post using the bidding form enclosed. The Auction will be conducted under the terms and conditions of the New Zealand Auctioneers Association and the also under the terms below.

2. Guarantee, We guarantee the descriptions of all items in this catalogue. Any item found to have damage or faults not described may be returned for a full refund within 45 days of the close of the sale. However any manufacturing flaw that does not significantly detract monetarily from the value of the item being sold will not be considered for a refund.

3. Bidding, You may submit your bids using any of the above methods any time after receipt of this catalogue. You may also contact us any time during the auction to check on your bid or find out what the current high bid is on any item. At this time you may raise your bid if you wish. The following scenario is how our absentee system works:

Suppose you wish to bid on lot 123 and advise us your bid of \$300 on this lot. At the same time another collector who also desires lot 123 bids \$200, then we will post the high bid at \$220. This will be your bid, i.e. 10% higher than the other bid of \$200. If no other bids are received on lot 123 then you will be the successful bidder at \$220 not the \$300 you were prepared to pay.

The highest bidder shall be determined by Kiwi Auctions, in the case of any disputes Kiwi Auctions shall have the final discretion in determining the successful purchaser.

At no time will Kiwi Auctions or it's agents divulge the amount of the maximum bid we have received that may be higher than the current posted high bid.

The following are how each bid will be raised :

Simply a 10% increment on the bid received below your bid, or in the case of you being the only bidder on a lot then your bid will be successful at the reserve price.

4. Call Back Service, You can request this service by filling in the appropriate box on the bidding form or by verbal agreement by telephone. However this service is only available on lots with a reserve value of NZ\$500 or more. The same bidding conditions as described in clause 3 above will apply. All "Call Back" telephone calls are paid for by Kiwi Auctions Ltd.. Given the diverse time zones of our customers it may take several days for all "Call Back" bids to be completed. Please note that you will never be told what your competitors high bid is during the bidding. Where possible please provide us with home, work or mobile numbers and the best time to contact you.

ALL BIDDING IS IN NEW ZEALAND CURRENCY

5. Closing the Auction: all bids must be in our hands by Telephone, post, fax or email by closing time of 10.00pm November 16th 2008 (New Zealand Time). We anticipate many calls on the last day so please place your bids early. In the case of a tied bid the successful purchaser will be the bidder whose bid was received first.

6. Reserves: these are the amount on the left hand side of each lot, no bids will be accepted below these levels.

7. Terms: After the sale we **PACK** all successful purchases and **THEN WE WILL NOTIFY YOU** of the total cost including **POSTAGE & PACKAGING**. Because this sale is totally absentee we ask for your patience for approx. 14 days. Once notified you will have only one account to pay.

8. Buyers Premium: There is a 10% buyers premium which is added to the purchase price. NZ GST of 12.5% will be added to the premium only

9. Prices realised: Will be posted on our Website after the sale

10. Payment: once notified of your successful purchases payment in **NEW ZEALAND DOLLARS** or in your currency (after obtaining an amount from Kiwi Auctions) must be received within 21 days. Late payment will incur additional charges. Payment by Visa or Mastercard will incur a 2% surcharge to cover bank costs.

11. Foreign Exchange: We can now accept your personal cheque in your currency for payment, please enquire after the auction has ended for the amount due in your currency.



301

302



309

310

311



303 304 305



306 307 308



312 313



314 315 316



317 318 319

301. GRANTS

13.25 ins tall, solid plaster, raised letters "GRANTS 8", patches of paint missing on the Kilt minor damage to front corner, Very Good
R\$350 (400 - 500)

302. BLACK & WHITE

8ins tall by 10.5ins wide, plastic, raised letters, "SCOTCH "BLACK & WHITE" WHISKY", Good
R\$50 (75 - 100)

303. WHITE HORSE

10ins tall to stopper, with enamel words "WHITE HORSE SCOTCH WHISKY" to front and picture of White Horse to rear, Very Good
R\$90 (100 - 150)

304. DEWAR'S

12.5ins tall to stopper, etched print, "DEWAR'S PERTH WHISKY 50 GOLD & PRIZE MEDALS" and Coat of Arms to shoulder, pontilled base, Very Good
R\$150 (175 - 250)

305. BULLOCHLADE

10ins tall, white enamel print "BULLOCH LADE OLD SCOTCH WHISKY", Very Good
R\$75 (80 - 120)

306. BULLOCHLADE

10.5ins tall, gold etched print "BULLOCH LADE BL SCOTCH WHISKY", stopper not original, Good
R\$45 (50 - 75)

307. DCL

11.5ins tall, etched print "DCL GOLD

MEDAL SCOTCH WHISKY", stopper not original, Good
R\$45 (50 - 75)

308. SEAGARS

9.5ins tall, cobalt blue ceramic decanter, "SEAGARS SPECIAL DRY GIN", Royal Doulton pm, minor chip off raised panel top right, Good
R\$60 (75 - 125)

309. WATSONS

11 ins tall, picture of Lord Kitchener and Duke of Wellington to sides, Made in England and Distiller marks to base, stopper is new, Very Good
R\$200 (250 - 350)

310. JOHNNIE WALKER

10.5ins tall, modelled milk glass decanter of Johnnie Walker, Very Good
R\$40 (50 - 75)

311. GRANTS

7.5ins tall, Figural Head of William Grant Character Jug in presentation box and is full and sealed, "GRANTS 25 YEAR OLD VERY RARE SCOTCH WHISKY", 4 barrel handle style 1, with special backstamp for Employees 1987, named R.Stapensk (Doulton mark "B"), the rarest of the 3, Mint
R\$2500 (3000 - 3500)

312. GRANTS

same as Lot 11 but with Sword Handle, Doulton Style "2", limited edition of 5000, empty, Mint
R\$400 (500 - 700)

313. GRANTS

same as Lot but with Backstamp "A", limited edition of 500, 4 Barrel handle, full and sealed, Mint
R\$700 (800 - 1200)

314. DOULTON ARTWARE

7.75ins tall, Art Nouveau Floral Design, Royal Doulton pm, Very Good
R\$275 (300 - 400)

315. JAMES BURROUGH

10ins tall, with original stopper, "JAMES BURROUGHLTD LAMBETH SE DISTILLERS OF THE COHICEST LIQUEURS SINCE 1820", Art Nouveau Floral Decoration to body, Royal Doulton pm, Very Good
R\$275 (300 - 400)

316. DOULTON ARTWARE

8ins tall, Art Nouveau Pattern, Doulton Lambeth pm, Very Good
R\$275 (300 - 400)

317. GRANT'S

8.5ins tall to top of stopper, "GRANTS LIQUEUR" Royal Doulton pm, Very Good
R\$400 (500 - 600)

318. GRANTS

9ins tall, with handle, Art Nouveau Floral Pattern, raised letters on shield "GRANT'S LIQUEUR" Royal Doulton pm, Very Good
R\$375 (400 - 500)

319. GRANTS

10ins tall, with handle, Art nouveau Pattern, raised letters on shield "GRANT'S LIQUEUR" Royal Doulton pm, Very Good
R\$600 (700 - 800)



320

321

322



326

327

328

320. JAMES BURROUGHS

8ins tall, Royal Doulton art ware, impressed distillers marks to base "JAMES BURROUGHS etc", Very Good R\$275 (300 - 400)

321. DOULTON ARTWARE

7ins tall, Floral Pattern to base & neck, Royal Doulton pm, Very Good R\$275 (300 - 400)

322. KING GEORGE IV

7.75ins tall, with handle, "KING GEORGE IV LIQUEUR WHISKY" Royal Doulton pm, Very Good R\$225 (250 - 300)

323. DEWAR'S

5.5ins tall, "JOHN DEWAR & SONS DISTILLERS BY ROYAL WARRANT TO HER MAJESTY THE QUEEN", prof rim repair, Royal Doulton pm, Very Good R\$175 (200 - 300)

324. DEWAR'S

8ins tall, "DEWARS SCOTCH WHISKY BY ROYAL WARRANT TO HIS MAJESTY THE KING", Handle to rear, Royal Doulton pm, Very Good R\$350 (400 - 500)

325. DEWAR

6ins tall, "JOHN DEWAR & SONS LTD PERTH WHISKY ESTABLISHED 1846" Doulton Lambeth pm, Very Good R\$1200 (1300 - 1500)

326. DEWAR'S

8ins tall, "DEWARS SCOTCH WHISKY BY ROYAL WARRANT TO HIS MAJESTY THE KING", Handle to rear, Royal Doulton pm, Very Good R\$350 (400 - 500)

327. NEW CLUB HOTEL

7.25ins tall, with handle, black print "NEW CLUB HOTEL KAIKOURA", Stourware pm, a very rare New Zealand made jug for a NZ company, Very Good R\$2000 (2500 - 3500)

328. LYTTELTON HOTEL

6.75ins tall, with handle, black print "LYTTELTON HOTEL", Stourware pm, a very rare New Zealand made jug for a NZ company, Very Good R\$2000 (2500 - 3500)

329. CATTO'S

8.5ins tall, "CATTO'S HIGHLAND WHISKY ABERDEEN", Buchan pm, minor fleabite on rim, Very Good R\$200 (250 - 350)

330. CATTO'S

8ins tall, "CATTO'S FINE OLD SCOTTISH HIGHLAND WHISKY", Buchan pm, Very Good R\$375 (400 - 500)

331. THORNES

5.5ins tall, all over green glaze, "R THORNE & SONS", Port Dundas pm, minor nick off lower edge medallion, Very good R\$150 (200 - 300)

332. GLENCOE

7ins tall, with handle, "GLENCOE DISTILLERY SCOTCH MALT WHISKY", no pm, Very Good R\$600 (650 - 750)

333. BALDERSONS

5.5ins tall, with handle, rare BLUE print version "BALDERSONS OLD HIGHLAND WHISKY", with Stag tm, Port Dundas pm,



323

324

325



329

330

331

Very Good R\$1100

(1200 - 1500)

334. BALDERSONS

6ins tall, with handle, "BALDERSONS OLD HIGHLAND WHISKY", with Stag tm, Port Dundas pm, Very Good R\$450 (500 - 600)

335. GALWAY BAY

6.75ins tall, "GALWAY BAY EXPORT OLD IRISH WHISKEY", No pm, minor glaze fault to letter "B" and professional restoration to minor lip chip, Very Good R\$1500 (1600 - 2000)

336. WRIGHT & GREG

8ins tall, with handle, "WRIGHT & GREIG THE JORUM", with picture & medals of Adelaide 1881, Christchurch 1882 & Calcutta 1884 to both sides, Kennedy Glasgow pm, Very Good. R\$300 (400 - 600)

337. WRIGHT & GREIG

8ins tall, with handle, "WRIGHT & GREIG THE JORUM", with picture to sides and words for Gold Medal at Adelaide Exhibition of 1881, Kennedy Glasgow pm, Very Good. R\$175 (200 - 300)

338. GRANT'S

9ins tall to top of stopper, "GRANT'S LIQUEUR" no pm, crazing, Good R\$40 (50 - 75)

339. GRANT'S

9ins tall to top of stopper, "GRANT'S LIQUEUR" no pm, crazing, Good R\$50 (75 - 125)

340. QUEEN'S CLUB

7.5ins tall, "QUEEN'S CLUB SCOTCH WHISKY JAMES MUNRO & SON LTD", Buchan Portobello pm, Very Good R\$200 (250 - 300)



332

333

334



335

336

337



338

339

340



341

342

343



344

345

346



347

348

349

341. THE GREYBEARD

7ins tall, Rare Sepia Print, "HEATHER DEW WHISKEY" to the front, "THE GREYBEARD" to rear with handle, Port Dundas pm, Good

R\$1000 (1200 - 1500)

342. GAELIC

7.5ins tall, all over white glaze, "THE GAELIC WHISKY", rare conical shape, Port Dundas pm, Very Good

R\$800 (900 - 1200)

343. MY QUEEN

7.5ins tall, with handle, "THE CREAM OF HIGHLAND WHISKIES MY QUEEN JUBILEE BLEND", with sepia print and pictures of Queen Victoria, Port Dundas pm, Very Good

R\$1100 (1200 - 1500)

344. SHAMROCK

9ins tall, with handle, GREEN print, "SHAMROCK TWB & Co ST J", elaborate decoration with Harp tm, to rear "P.O'BRIEN & CO CORK", Kennedy pm, A very rare jug in Mint condition.

R\$2000 (2500 - 3500)

345. HOUSE OF COMMONS

7.75ins tall, with handle, SEPIA print "JAMES BUCHANAN & CO SPECIAL SCOTCH WHISKY", with highly detailed picture of the House of Commons & Big Ben, Port Dundas pm, Mint

R\$2000 (2500 - 3000)

346. RABBIE BURNS

7.5ins tall, with handle, "THE RABBIE BURNS WHISKY JAR", Kennedy pm, a classic pictorial in Mint condition.

R\$1250 (1500 - 1750)

347. THISTLE BLEND

8ins tall, impressed BLUE print "SLATER RODGER & CO", with applied Thistle tm, no pm, Very Good

R\$600 (700 - 900)

348. SCOTCH CREAM WHISKY

6,75ins tall, with handle, with Stag tm, H Kennedy pm, minor rim chip, Very Good, a rare variation

R\$600 (650 - 750)

349A



349. JEROBOAM

7.75 ins tall, with handle, all over tropical decoration, with birds etc, "THE ROYAL BLEND WHISKY", H, Kennedy pm, lamp hole drilled into rear near base (does not detract), Very Good

R\$250 (275 - 300)

349A. BALMORAL BLEND

ins tall, all over white glaze, "BALMORAL BLEND OLD WHISKY", highly detailed picture of Balmoral Castle, Port Dundas pm, Very Rare, Very Good.

R\$1200 (1500 - 1750)



350

351

352



353

354

355



356

357

358



359

360

361



362

363

364



365

366

367

350. MY QUEEN

7.75ins tall, with handle, sepia lettering, "MY QUEEN THE CREAM OF HIGHLAND WHISKIES", Port Dundas pm, hairline to base of handle, & chip to rim at rear, Good

R\$200 (225 - 300)

351. GLEN GARRY

8ins tall, "GLEN GARRY VERY OLD SCOTCH WHISKY", handle to rear, Port Dundas pm, Very Good

R\$50 (75 - 125)

352. LONG JOHN'S

7ins tall, with handle, "LONG JOHN'S SCOTCH WHISKY DEW OF BENEVIS", no pm, Very Good

R\$400 (450 - 550)

353. NORDHAUFEN

7.5ins tall, with handle, BLUE print "NORDHAUFEN KORNSCHNAPPS", no pm, Very Good

R\$80 (120 - 150)

354. JAMESON

7.5ins tall, "DISTILLED AND BOTTLED BY WILLIAM JAMESON & CO WHISKY DISTILLERS", "J" inside diamond trade

mark, H Kennedy pm, Good R\$750

(800 - 900)

355. WATSON'S

8.5ins tall, "WATSON'S DUNDEE WHISKY", handle to rear, Buchan pm, prof lip repair, Good

R\$225 (250 - 300)

356. THE DOCTOR

7.25ins tall, "THE DOCTOR PATTISONS LEITH", with red cross to one side, handle to rear, Buchan pm, Red Cross tm, Good

R\$250 (300 - 400)

357. ROYAL DISTILLARY

7.25ins tall, with handle, "FINEST IRISH MALT WHISKEY ROYAL DISTILLING CO BELFAST", Kennedy pm, a Very Rare jug, Very Good

R\$2500 (2750 - 3000)

358. HAPPY DAYS

7.5ins tall, with handle "HAPPY DAYS FAMOUS OLD RYE WHISKEY" with picture of 3 Gents drinking, no pm, crazing, Good

R\$175 (200 - 250)

359. GREYBEARD

7ins tall, with handle, "THE GREYBEARD HEATHER DEW", Port Dundas pm, minor rim nibbles, Good

R\$100 (125 - 150)

360. OLD HIGHLAND

8.25ins tall, with handle "OLD HIGHLAND WHISKY", large picture of a Stags Head & Antlers, Grosvenor pm, Very Rare, Very Good

R\$2000 (2500 - 3000)

361. CRUISKEENLAWN

7.5ins tall, "CRUISKEENLAWN MITCHELLS OLD IRISH WHISKY", handle to rear, Grosvenor pm, Very Good

R\$75 (100 - 150)

362. CLUNY

7ins tall with handle, "MACPHERSONS CLUNY WHISKY", picture of a rock face, Port Dundas pm, Mint

R\$1200 (1500 - 2000)



368

369

370



374

375

376

363. GLENISLA

7.5ins tall, with handle, "GLENISLA BLEND JAMES ISLES DUNDEE", Boars Head tm, Port Dundas pm, Mint
R\$1750 (2000 - 3000)

364. GREYBEARD

8ins tall, "THE GREYBEARD HEATHER DEW WHISKEY", handle to rear, Port Dundas pm, Very Good
R\$140 (150 - 175)

365. GALLEY OF LORNE

8.5ins tall, with handle, untitled Galley of Lorne jug, picture of the Galleon with Boars Head tm in the sail, Port Dundas pm, Very Good, Rare shape, Mint
R\$750 (800 - 1200)

366. KINAHAN'S

7.5ins tall, with handle "KINAHAN'S OLD SCOTCH MALT", Grosvenor pm, Very rare conical shaped jug, Mint
R\$2000 (2500 - 3000)

367. BARLEY BREE

7ins tall, with handle, "THE BARLEY BREE", picture of Gents around table drinking, Kennedy pm, Very Good
R\$350 (400 - 600)

368. BAILIE NICOL JARVIE

Massive 9.5ins tall, with handle, "BAILIE NICOL JARVIE" with pictures to both sides and "THE JORUM NICOL ANDERSON" to front, Kennedy pm, Very Good
R\$600 (700 - 900)

369. BLACKBIRD

8ins tall, with handle, "BLACKBIRD DISTILLERY GUIDAULD SCOTCH WHISKEY", no pm, fine crazing, Rare, Very Good
R\$1500 (1750 - 2000)

370. STANDARD OLD

7.25ins tall, with handle, BLUE print "STANDARD OLD HIGHLAND WHISKY R MORRISON GLASGOW & FLETCHER CHESTER MELBOURNE", same print to rear of jug, Kennedy pm, Very Good, A rare jug with Australian connection
R\$750 (800 - 1200)

371. OLD HOLLAND

Massive 10.5ins tall, with handle, highly detailed picture "FINEST OLD HOLLAND'S ROTTERDAM", no pm, Very Good
R\$1500 (1750 - 2000)

372. HENRY SIMPSON

6ins tall, with handle and pouring lip, cobalt blue top, "HENRY SIMPSON & CO OVL SCOTCH WHISKY", Picture to sides of Steam Boats, Royal Doulton pm, Mint
R\$1500 (1750 - 2000)

373. LOCHLEVEN

6.75ins tall, with handle and pouring lip, "LOCH LEVEN WHISKY", Port Dundas pm, Very Good
R\$600 (700 - 900)

374. GALLEY OF LORNE

Large size, 9ins tall, with handle, titled "GALLEY OF LORNE", with Viking Galleon with Boars Head tm in Sail, Port Dundas pm, kiln touch to rhs & potstone to neck, Very Good
R\$900 (1000 - 1500)

375. GALLEY OF LORNE

7.5insins tall, with handle, titled "GALLEY OF LORNE", with Viking Galleon with Boars Head tm in Sail, Port Dundas pm, Very Good
R\$750 (800 - 1200)

376. THE DOCTOR

8ins tall, "THE DOCTOR PATTISONS LEITH" with Red Cross to one side, handle to rear, Buchan pm, Very Good
R\$450 (500 - 700)

377. O'DONNELLS

7.5ins tall, with handle, "O'DONNEL'S OLD IRISH WHISKY CORK", no pm, fine crazing, Very Good
R\$250 (300 - 500)

378. MACKIE & CO

11ins tall, with handle, "THE ISLAY BLEND WHISKY MACKIE & CO DISTILLERS", picture of Greyhound in centre, Port Dundas pm, Potstone to rh shoulder, Very Good
R\$2500 (2750 - 3500)

379. BON-ACCORD

7.75ins tall, with handle, "BON-ACCORD BLEND SCOTCH WHISKY", Port Dundas pm, Mint, A Rare jug
R\$2500 (2750 - 3500)



371

372

373



377

378

379



380

381

382



386

387 (2)



392

393

394

380. GLENGELT

7.5ins tall, with handle, "GLENGELT OLD SCOTCH WHISKY", Buchan pm, Very Good
R\$500 (600 - 900)

381. AULD LANG SYNE

Massive 11.5ins tall, with handle, "AULD LANG SYNE", picture of Gents seated and drinking, Kennedy pm, Very Good
R\$650 (700 - 900)

382. OLD CAMBLETON

8ins tall, with handle, impressed to shoulder "OLD CAMBLETON WHISKY", no pm, Mint
R\$450 (500 - 700)

383. O'KEEFE'S

7.25ins tall, with handle, "O'KEEFE'S COMPOUNDED MALT WHISKEY", no pm, fine crazing, Very Good
R\$200 (300 - 400)

384. MASONIC MALLET

7.25ins tall, all over tan glaze, with applied Masonic Motifs all over, no pm, prof lip repair, does have original ceramic stopper, fine crazing, Very Good
R\$900 (1200 - 1500)

385. OLD PRIORY

7.5ins tall, with handle, "OLD PRIORY SCOTCH WHISKY ROBERT BROWN GLASGOW", with detailed picture of the distillery, Kennedy pm, Very Rare, Very Good
R\$2500 (2750 - 3500)

386. KILBEGGAN

7ins tall, with handle, "LOCKE'S KILBEGGAN IRISH WHISKY", no pm, Mint
R\$200 (250 - 300)

387. CHIVAS

7.75ins tall, no handles, both with moulded decoration of Coat of Arms, Royal Doulton & Chivas Bros marks to bases, all over brown glaze, plus same in Green Glaze, Mint (2)
R\$90 (125 - 175)

389. CRAIGARD

7.5ins tall, with handle, "CRAIGARD ROYAL BLEND WHISKY", no pm, prof lip repair, Good
R\$75 (90 - 125)

390. GLEN LOSSIE

7.5ins tall, with handle, BLUE print, "GLEN LOSSIE OLD HIGHLAND WHISKY", Port Dundas pm, Very Good
R\$1500 (1750 - 2500)



383

384

385



389

390

391



395

396

397

391. BRAEMAR

7ins tall, with handle, RED & Black print "BRAEMAR THE FAMOUS HIGHLAND BLEND", Port Dundas pm, Very Good
R\$500 (600 - 900)

392. SLATER RODGER

7ins tall, with handle, "THISTLE BLEND SLATER RODGER & CO", elaborate decoration, Kennedy pm, prof repair to handle, Very Good
R\$450 (500 - 700)

393. LOCH KATRINE

7.5ins tall, salt glazed with applied decoration, "PURE LOCH KATRINE WATER" in raised letters to sides and applied shield to front "BODECA", Doulton Lambeth pm, prof rim repair, Very Rare, Very Good
R\$600 (700 - 900)

394. GAELIC SMUGGLER

6.75ins tall, "ASK FOR GAELIC WHISKY OLDEST BEST" to one side and to other "OLD SMUGGLER REGD", Port Dundas pm, staining and pot hole inside rim, Good
R\$150 (175 - 200)



398

399

400



401

402

403



404

405

406



407

408

409



410

411

412



413

395. THORNE'S

7.75ins tall, "THORNE'S SCOTCH WHISKY" with applied lion tm and Harvester Scenes to body, handle to rear, Doulton Lambeth pm, Very Good R\$600 (700 - 900)

396. DUNIVA

8.5ins tall, with handle, saltglazed, "THE MILE END DISTILLERY VERY OLD DUNIVA HIGHLAND WHISKY", Doulton Lambeth pm, Early Rare jug, prof repair to hairline in handle, letter I in Duniva retouched, Very Good R\$1750 (2000 - 3000)

397. KINGS RANSOM

8ins tall, "KINGS RANSOM ROUND THE WORLD" with Coat of Arms and "WHITELES OF LEITH", handle to rear, Doulton Lambeth pm, Very Good R\$500 (600 - 700)

398. DEWAR'S

6.5ins tall, applied harvest ware decoration, sepia print, "JOHN DEWAR & SONS PERTH BY ROYAL WARRANT TO HER MAJESTY THE QUEEN" and to shoulder in WHITE relief, "DEWAR'S PERTH WHISKY", handle to rear, Doulton Lambeth pm, Very Good R\$200 (250 - 300)

399. JOHN DEWAR

6.5ins tall, applied harvest ware decoration with "JOHN DEWAR & SONS DISTILLERS PERTH MANCHESTER & LONDON" in transfer to the front, Doulton Lambeth pm, minor ding on rim edge, Good R\$125 (150 - 200)

400. DEWAR'S

6.5ins tall, with handle, applied words to shoulder "DEWAR'S PERTH WHISKY" and transferred words to front "JOHN DEWAR & SONS PERTH", Doulton Lambeth pm, Very Good R\$175 (200 - 250)

401. DEWAR'S

6.75ins tall, with handle, applied harvest scene and words "DEWAR'S WHISKY" Royal Doulton pm, Very Good R\$125 (150 - 200)

402. DEWAR'S

6.75ins tall, with handle, applied decoration and words "DEWAR'S WHISKY", Royal Doulton pm, rim chip, Good R\$75 (90 - 125)

403. DEWAR'S

6.5ins tall, applied lettering in beige, "DEWAR'S WHISKY", applied harvest scenes all over, Royal Doulton pm, Very Good R\$150 (175 - 200)

404. DEWAR'S

5.5ins tall, applied harvest ware decoration in beige relief, "DEWAR'S WHISKY", handle to rear, Royal Doulton pm, Good R\$125 (150 - 200)

405. DEWAR'S

5ins tall, applied harvest ware decoration, in relief, "DEWAR'S WHISKY", handle to rear, Royal Doulton pm, rim chips R\$40 (50 - 75)

406. DEWAR'S

5ins tall, applied harvest ware decoration, in relief, "DEWAR'S WHISKY", handle to rear, Royal Doulton pm, prof rim repair, Good R\$75 (80 - 120)

407. DEWAR'S

5.25ins tall, applied harvest ware decoration, in relief, "DEWAR'S WHISKY", handle to rear, Royal Doulton pm, prof rim repair, Good R\$75 (80 - 120)

408. DEWAR'S

5.25ins tall, applied harvest scene and lettering to shoulder "DEWAR'S PERTH WHISKY", sepia print "JOHN DEWAR & SONS DISTILLERS PERTH BY ROYAL WARRANT TO HER MAJESTY THE QUEEN", Royal Doulton pm, Very Good R\$225 (250 - 300)

409. FARMER ALE

4.25ins tall, "FARMER ALE" on one side, "STYLE & WINCH LTD" to the other side, Royal Doulton pm, Very Good R\$125 (150 - 200)

410. GIBSON & HOWORTH

4ins tall, two tone sepia print, "GIBSON & HOWORTH EST 1846 BY ROYAL APPOINTMENT TO HRH, THE PRINCE OF WALES", Doulton Lambeth pm, Very Good R\$200 (250 - 300)

411. TENNENT'S

4ins tall, "TENNENT'S BEER" to both sides, unusual glazing, no pm, Very Good R\$125 (150 - 200)

412. HAIG & HAIG

5.5ins tall, "HAIG & HAIG DISTILLERS SINCE 1679 WHISKY" Royal Doulton pm, Very Good R\$500 (600 - 700)

413. THOMSON

4.25ins tall, two tone with black print, "TRY R.H. THOMSON & CO'S GRAND HIGHLAND LIQUEUR 20 YEARS OLD LEITH & LONDON", to front, with handle to rear, no pm, minor rim chip, Good R\$200 (225 - 275)



416

417

418



422

423

424



415

415. ARTFUL DODGER

7.5ins tall, with handle, impressed words to rear "ARTFUL DODGER MEETS OLIVER TWIST", a Very Rare Kingsware Flask, fine crazing, Very Good
R\$3500 (4000 - 6000)

416. WIZARD

10ins tall, picture of a Wizard holding a potion, signed "NOKE", Royal Doulton pm, prof lip repair, fine crazing, Very Good
R\$900 (1000 - 1200)

417. HUNTSMAN FOX

7ins tall, modelled Fox to top of flask, picture of a Squire, to rear Hounds in relief, Royal Doulton pm, Rare flask, Very Good
R\$2000 (2250 - 2750)

418. WATCHMAN

10



419

420

421



425

426

427

8.5ins tall, to top of original stopper, detailed picture of Mr Pickwick proposing a toast and titled same to rear, signed "NOKE", Royal Doulton pm, Good
R\$1000 (1250 - 1500)

425. ALCHEMIST

8ins tall, detailed picture of Monk in Cellar sampling the wine, Signed Noke, Royal Doulton pm, Fine crazing, Very Good
R\$900 (1000 - 1200)

426. MONK IN CELLAR

8ins tall, detailed picture of Monk in Cellar sampling the wine, Royal Doulton pm, professional repair to minor nick off rim, Very Good
R\$450 (500 - 700)

427. TONY WELLAR

8ins tall, detailed picture of the coachman Tony Weller and titled, "TONY WELLER BEVARE OF THE VIDDERS" and to rear "DEWAR'S IMPERIAL". Royal Doulton pm, Very Good.
R\$250 (300 - 350)

428. McCALLUM

6.5ins tall, Coloured Tartan headband, incised to plinth "THE McCALLUM", Royal Doulton pm, Good
R\$800 (1000 - 1200)

429. FISH STORY

7ins tall, untitled scene of 2 Gents smoking & drinking with a framed fish hanging on the wall, Royal Doulton pm, prof lip repair, Very Good
R\$900 (1200 - 1500)

430. THE WATCHMAN

7ins tall picture of and titled "THE WATCHMAN", Royal Doulton & Dewar's marks to base, Very Good
R\$250 (300 - 400)

431. CROWN

7ins tall, no stopper, limited edition of just 650 in 1937 to commemorate the Corona-

10.25ins tall, detailed picture of the WATCHMAN carrying his lantern, with words "DEWAR'S" in relief to front and rear "DEWAR'S" Whisky, Royal Doulton pm, Very Good
R\$350 (400 - 500)

419. SYDNEY HARBOUR

6.25ins tall, with handle, picture of "SYDNEY HARBOUR" with large black print "DEWAR'S" to rear, Royal Doulton pm, fine crazing, Very Good.
R\$450 (500 - 600)

420. HOOKED

6ins tall, picture of a gent fishing, titled "HOOKED", Royal Doulton & Greenlees Claymore Distillers marks, fine crazing, Very Good, Rare
R\$2500 (2750 - 3000)

421. JOVIAL MONK

7.5ins tall, raised gold words "THE JOVIAL MONK", Royal Doulton and Dewar's marks to base, Good
R\$300 (350 - 400)

422. NELSON

7.75 ins tall, flattened round shape, with picture of Lord Nelson to front "DEWAR'S", in yellow raised letters to rear. Royal Doulton pm, minor chip to base edge, Very Good.
R\$250 (300 - 350)

423. PIRATES

6.5ins tall, yellow/green glaze, picture of Pirates on shore with barrels & Ship in background, Royal Doulton & Greenlees Claymore Distillers marks, fine crazing, Very Good, Rare
R\$2500 (2750 - 3000)

424. PICKWICK PROPOSES A TOAST



428 429 430



431 432 433



434 435 436



437 438 439



440 441



443 444 445

tion of George VI, Royal Doulton pm with Dewar's Whisky, Very Good. R\$400

432. STIGGINS
8ins tall, picture of and titled "STIGGINS", shows an interior view of a room with decanters etc. Royal Doulton pm, prof lip repair, Very Good. R\$900 (1000 - 1200)

433. JOVIAL MONK
7.75ins tall, picture of "THE JOVIAL MONK" to front, "DEWAR'S SCOTCH WHISKY" in relief to rear, Royal Doulton pm, prof repair to hairline in handle, Good R\$300 (350 - 400)

434. AINSLIE'S
3.75ins tall, "AINSLIE'S WHISKY" with highly decorative pictures of Edinburgh Castle and National Gallery to sides, Copeland Pottery & Sir Joseph Causton and Sons London marks pm, Very Good R\$450 (500 - 600)

435. BURKE'S
6.5ins tall, "BURKE'S DUBLIN WHISKEY", in red print on both sides of jug, no pm, prof rim repair, Good R\$250 (300 - 400)

436. JOHN BEGG
5ins tall, "TAKE A PEG OF JOHN BEGG", with Coat of Arms to both sides, No pm, some wear to gold rim, minor chip to tip of spout, Good R\$275 (300 - 400)

437. JOHN BEGGS
5ins tall, "JOHN BEGGS'S SCOTCH WHISKY", to one side "Royal Warrants For Over 60 Years" the other side "all The

Royal Palaces Supplied For Over 60 years" with large black John Begg bottle, John Baird Port Dundas pm, minor fracture/ding to top of rim by handle, Very Good, Rare. R\$1100 (1200 - 1400)

438. BULLOCHLADE
4.75ins tall, "BULLOCHLADE PEDIGREE SCOTCH WHISKY", Made in England pm, prof rim repair, Very Good R\$600 (700 - 900)

439. BULLOCHLADE
4.75ins tall, "BULLOCHLADE PEDIGREE SCOTCH", to both sides, Causton pm, Very Good R\$600 (700 - 900)

440. BLACK AND WHITE
4.75ins tall, "BLACK AND WHITE IT'S SCOTCH" 2 dogs and a bottle to both sides, Shelly pm, Near Mint R\$150 (175 - 200)

441. BLACK AND WHITE
5ins tall, "SCOTCH WHISKY BLACK AND WHITE" portrait of 2 dogs looking at each other on both sides, within chequered border, Shelly pm, inside rim chip, light wear R\$125 (200 - 250)

442. CHEQUERBOARD
4.75ins tall, "BUCHANAN'S BLACK & WHITE WHISKY" formed in a chequer board, Made in England, 2 chips to edge of spout, Good R\$225 (250 - 300)

443. BEGGING DOGS
4.75ins tall, "BUCHANAN'S BLACK AND WHITE ASK FOR IT" begging dogs red tongues to one side, and dogs looking

over stone wall to the other, Shelly pm, minor base edge chip, Very Good R\$225 (250 - 300)

444. RUNNING DOGS
4.75ins tall, "BUCHANAN'S BLACK & WHITE SCOTCH WHISKY" with picture of running dogs to sides, chequered rim, James Green and Nephew pm, Very Good. R\$300 (350 - 400)

445. RUNNING DOGS
3.75ins tall, "BUCHANAN'S BLACK & WHITE SCOTCH WHISKY" with picture of running dogs to sides, chequered rim, James Green and Nephew pm, Very Good. R\$175 (200 - 250)

445A. GOOD SPIRITS
7.25ins tall, with handle, "BUCHANAN'S BLACK & WHITE WHISKY", with coloured images of 2 Highland Terriers pulling on string titled "GOOD SPIRITS", Beardmore pm, Very Good R\$4000 (4500 - 550)



445A



446

447

448



452

453

454



458

459

460

446. BEGGING DOGS
4.74ins tall, "BUCHANAN'S BLACK AND WHITE ASK FOR IT" begging dogs (no red tongues) to one side, and dogs looking over stone wall to the other, Made in England pm, Near Mint
R\$250 (300 - 400)

447. BLACK AND WHITE
4.75ins tall, BLACK AND WHITE SCOTCH WHISKY" under spout, Elaborate picture of the Centennial Tower, "New Zealand Centennial Exhibition 1840 - 1940 to sides, Shelly pm, Very Good
R\$1000 (1200 - 1500)

448. TALE OF THE HUNT
8ins tall, detailed picture titled "TALE OF THE HUNT BUCHANAN'S SPECIAL RED SEAL", Distillers marks to base, prof rim repair, Very Good
R\$1500 (1750 - 2500)

449. EAGLE WITH PREY 1
6.5ins tall, "BUCHANAN'S BLACK & WHITE" picture of Eagle with Prey, J.B.C. pm to base, minor chip off spout edge with a small stain, some wear to print, Good,
R\$2000 (2500 - 3000)

450. EAGLE WITH PREY 2
6.25ins tall, "BUCHANAN'S BLACK & WHITE" picture of a Eagle with prey, JBC, to base, Very Good
R\$3000 (3500 - 4500)

451. CLAYMORE
4.5ins tall, green print "CLAYMORE RARE OLD SCOTCH WHISKY", with crossed

swords tm to both sides. Royal Doulton pm, Very Good
R\$500 (600 - 800)

452. D.C.L
6ins tall, "D.C.L GOLD MEDAL SCOTCH WHISKY" to both sides, Royal Doulton pm, prof repair to minor chip on spout.
R\$250 (300 - 400)

453. D.C.L
5ins tall, yellow/gold/pink lustre style jug, black print, "GOLD LABEL DCL WHISKY" to both sides, Distillers pm, Very Good.
R\$125 (150 - 200)

454. DAWSON
4ins tall, "PETER DAWSON SCOTCH WHISKY" "P D" linked trademark in blue circle to centre of jug, Made in England pm, nice Deco shaped jug, Mint
R\$125 (150 - 200)

455. DEWAR'S
4.25ins tall, blue print, "DEWAR'S WHISKY" to both sides, Minton pm, wear to gilding. Good.
R\$75 (100 - 125)

456. DEWAR'S
5ins tall, blue print, "DEWAR'S WHISKY" to both sides, Maddock England pm, minor rust marks to handle, Very Good
R\$125 (150 - 200)

457. DEWAR'S
5ins tall, gold letters "DEWAR'S FINE SCOTCH WHISKY" distillers mark to



449

450

454



455

456

457



461

462

463

both sides, Mint
R\$75 (100 - 150)

458. DEWAR'S
5ins tall, black letters "DEWAR'S FINE SCOTCH WHISKY" distillers mark to both sides, Mint
R\$75 (100 - 150)

459. GRANT'S
3.25ins tall, all over Dark Blue & White, "GRANT'S STAND FAST WHISKY" Calico Burleigh Ware pm, Mint
R\$250 (300 - 400)

460. GRANT'S
3ins tall, all over Light Blue & White "GRANT'S STAND FAST WHISKY" Burleigh Ironstone Minaret pm, Mint
R\$250 (300 - 400)

461. GRANT'S
3.25ins tall, all over Medium Blue & White, "GRANT'S STAND FAST WHISKY" James Green & Nephew Ltd pm, light crazing, Very Good.
R\$275 (350 - 450)

462. GRANT'S
3.5ins tall, all over Light Blue & White "GRANT'S STAND FAST WHISKY" HCW Burleigh Ware pm, Mint
R\$250 (300 - 400)

463. GRANT'S
3.25ins tall, all over Light Blue & White "GRANT'S STAND FAST WHISKY" Burleigh Ironstone pm, Mint
R\$250 (300 - 400)

464. GRANT'S
6.25ins tall, triangular, gold print on dark blue body, "GRANT'S SCOTCH WHISKY" with Coat of Arms tm to both



464

465

466



470

471

472



476

477

478

sides, Wade Regicor pm, Mint
R\$75

(100 - 150)

465. GRANT'S

4ins tall, "GRANT'S DELUXE SCOTCH" under spout with colourful thistles around lettering, Highland China pm, Mint
R\$100

(125 - 200)

466. GRANT'S

3.5ins tall, gold letters "GRANT'S SCOTCH WHISKY" no pm, gold trim to rim & handle, Mint
R\$45

(75 - 125)

467. GRANT'S

5.75ins tall, gold letters "GRANT'S ROYAL SCOTCH WHISKY" with Coat of Arms to sides, Wade pm, gold trim to rim & handle, Mint
R\$75

(100 - 150)

468. GRANT'S

5.75ins tall, gold letters "GRANT'S ROYAL SCOTCH WHISKY" with crown to sides, Wade pm, gold trim to rim & handle, Mint
R\$75

(100 - 150)

469. GRANT'S

4ins tall, "GRANT'S STANDFAST SCOTCH WHISKY", to sides, triangular jug with fluted spout, Burleigh Ware/HCW pm, Very Good.
R\$150

(175 - 250)

470. GLENFIDDICH

6ins tall, white letters on black jug, "GLENFIDDICH SINGLE MALT SCOTCH" with tm on sides, Fairfield

ceramics & USA importer to base, Mint
R\$75

(100 - 150)

471. GLENFIDDICH

5.5ins tall, white and gold letters "PURE MALT GLENFIDDICH SCOTCH WHISKY", no pm, rare Green version, Mint
R\$100

(125 - 175)

472. GRANT'S

4.5ins tall, black letters, "GRANT'S 8 SCOTCH SHARE OUR FAMILY SECRET WE'RE TELLING IT IN THE NATIONAL OBSERVER" to sides, Ringwood pm, Mint
R\$90

(125 - 175)

473. GREERS

4.5ins tall, black & red print "GREER'S O.V.H SCOTCH WHISKY" to sides, Shelly pm, Very Good
R\$150

(175 - 200)

474. JAMIE STUART

5.5ins tall, Willow Pattern, red and black print "JAMIE STUART LIQUEUR SCOTCH" to sides, Made in England to base, Very Good
R\$375

(400 - 500)

475. KING GEORGE IV

5.75ins tall, "TOP NOTCH KING GEORGE IV SCOTCH WHISKY" with orange (some fading) Crown to both sides, Royal Doulton pm, Very Good
R\$375

(400 - 500)

476. KING GEORGE IV

4.75ins tall, multicoloured print, with a picture of the King and "KING GEORGE



467

468

469



473

474

475



479

480

481

IV" to sides & a Crown with "KING GEORGE IV MONARCH OF ALL WHISKIES" to front. Made in England pm, fine crazing, Very Good
R\$75

(100 - 125)

477. KING GEORGE IV

4.75ins tall, "KING GEORGE IV BLENDED SCOTCH WHISKY", colourful Lawson Wood prints to sides titled "SAY WHEN MAN!!", Wade PDM, crazing, Good
R\$75

(100 - 150)

478. KING GEORGE IV

4.25ins tall, "KING GEORGE IV OLD SCOTCH WHISKY" colourful Lawson Wood prints to sides titled "SAY WHEN MAN!!" and to other "I SAID STOP - AND HE STOPPIT!", Royal Doulton pm, Very Good
R\$250

(300 - 400)

479. MILNE'S

4.5ins tall, "MILNE'S WHISKY" on one side, "MILNE'S DRY GIN" on other, with dark green band to top and green handle, Hoffman Australia pm, minor rim chip, Very Good
R\$40

(50 - 75)

480. McNISH

3.75ins tall, tartan body with green background, "McNISH" all over body, and to front "McNISH'S DOCTORS' SPECIAL WHISKY", Dudson Bros Handley England pm, Very Good
R\$200

(250 - 350)

481. PADDY

4ins tall, "OLD IRISH WHISKY", Arklow pm, Mint
R\$60

(75 - 100)



482

483

484



488

489

490



494

495

496



484A

482. ROSS'S

5ins tall, words in raised cut out panel "ROSS'S BELFAST GINGER ALE" to one side only, Tunstall England pm, potstone hole near handle, Very Good R\$250 (300 - 400)

483. OLD SMUGGLER

6.5ins tall, modelled Sea Captain character, with heavy gold gilt trim to rim, "OLD SMUGGLER SCOTCH WHISKY" to one side, Royal Norfolk pm, crazing, Very Good R\$75 (80 - 120)

484. SPRINGVALE

4.75ins tall, multicoloured face jug, "SPRINGVALE". Royal Torquay pm, Very Good R\$250 (300 - 400)

484A. VAT 69

4.25ins tall, smaller version, all over blue, "VAT 69 LIQUEUR SCOTCH WHISKY", Minton pm, Very Good R\$125 (150 - 200)

485. JOHNNIE WALKER

6ins tall, pale blue, red label, "JOHNNIE WALKER DRINK A TOAST OF WELCOME FOR THE LAST 200 YEARS" on two sides, Elischer Australia pm, Mint R\$75 (125 - 175)

486. JOHNNIE WALKER

5.75ins tall, light blue, red label, "JOHNNIE WALKER DRINK A TOAST OF WELCOME FOR THE LAST 200 YEARS" on two sides, Elischer Australia pm, Mint R\$75 (125 - 175)

487. JOHNNIE WALKER

5.75ins tall, dark grey, red label, "JOHNNIE WALKER DRINK A TOAST OF WELCOME FOR THE LAST 200 YEARS", on two sides, Elischer Australia pm, Mint R\$75 (125 - 175)

488. JOHNNIE WALKER

5.75ins tall, bright yellow, red label, "JOHNNIE WALKER DRINK A TOAST OF WELCOME FOR THE LAST 200 YEARS", on two sides, Elischer Australia pm, Mint R\$75 (125 - 175)



485

486

487



491

492

493



497

498

499

489. JOHNNIE WALKER

6ins tall, RARE YELLOW body, black print, "LOOK FOR JOHNIE WALKER AND YOU'LL FIND HIM EVERYWHERE" to 2 panels and to other, "THE LABEL IS ON THE SQUINT" and to remaining, "THE BOTTLE'S ON THE SQUARE". JGN pm, all gold intact, prof rim repair, hairline to base of handle, Good R\$800 (1000 - 1200)

490. WALKER'S

6ins tall, "WALKER'S KILMARNOCK WHISKY" to two sides, "OLD HIGHLAND WHISKY JOHN WALKER & SONS, KILMARNOCK" to other side, JGN pm, light wear to letters, Very Good R\$800 (1000 - 1200)

491. WHITE HORSE

6.25ins tall, "WHITE HORSE WHISKY ESTAB 1742" to both sides with Horse tm, Shelly pm, 2 inner rim chips, wear to silver gilt, Good R\$150 (175 - 200)

492. WHITE HORSE

5.5ins tall, "WHITE HORSE WHISKY" to sides with Coat of Arms, Shelly pm, wear to silver gilt, Good R\$150 (175 - 200)

493. WHITE HORSE

5.25ins tall, "WHITE HORSE WHISKY" to sides with Coat of Arms, Shelly pm, Reg No 384295, wear to silver gilt, Good R\$150 (175 - 200)



500

501

502



506 (2)

507

508



504

505



509

510

511



512

513

494. WHITE HORSE

7.5ins tall, blue top with handle, "THE OLD BLEND WHISKY OF THE WHITE HORSE CELLAR", with Horse tm to both sides, "Durability" pm to base, prof lip repair, light stains, a Very Rare previously unrecorded jug, Very Good
R\$500 (700 - 900)

495. SPECIAL CANNON

4.5ins tall, "SPECIAL CANNON IMPERIAL STOUT IN BOTTLE & ON DRAUGHT", to both sides, pm to base, crazing, Very Good
R\$800 (900 - 1100)

496. BASS

6.75ins tall, "BASS & CO PALE ALE" in label form to front and "IN HAPPY COMMEMORATION OF CORONATION DAY" with elaborate decoration and portraits of King Edward and Queen Alexandra, Joseph Causton & Son pm, gold gilt worn on rim, crazing, Rare & desirable Jug, Very Good
R\$900 (1000 - 1200)

497. WHITBREAD

6ins tall, "WHITBREAD'S BOTTLED BEERS", Stage tm, no pm, minor paint loss to handle & rim, 3 way pouring action, Very Good
R\$250 (300 - 400)

498. MARSTONS

4.5ins tall, "MARSTON'S BURTON ALES" in blue print, T G Green & Co pm, Very Good
R\$400 (500 - 600)

499. WORTHINGTON

4.75ins tall, "ASK FOR WORTHINGTON IN BOTTLE" under spout and to sides Commemoration of King George V & Queen Mary 1911, Raphael Tuck pm, gold trim to rim, Very Good
R\$125 (150 - 200)

500. MITCHELLS & BULTERS

5ins tall, "M & B CENTENARY 1879 - 1979" to one side, picture of Cape Hill Brewery 1879 to other, Wade PDM, crazing, Very Good
R\$80 (100 - 125)

501. YOUNGER

4.5ins tall, to sides picture of Wm Younger "OIBE 101 AND YOUNGER EVERY DAY", and under spout "WM YOUNGER NO 3 SCOTCHALE", with picture of the Brewery, Royal Doulton pm, Good
R\$125 (150 - 200)

502. GRANTS

1.75ins tall x 4.ins dia, "GRANTS WHISKY" to both side, staining to rim,
R\$30 (40 - 60)

504. WHITBREAD'S

4.25ins diameter, stoneware change tray "WHITBREAD'S ALE & STOUT", Royal Doulton pm, Very Good
R\$100 (125 - 150)

505. USHERS

2.5ins tall, "USHERS SPECIAL RESERVE", picture of WW1 Soldier, with Kiplings Verse, Raphael Tuck makers marks, Very Good
R\$60 (75 - 100)

506. SCOTTISH ISLE

2.5ins tall, mini Whisky containers with handles, "SCOTTISH ISLE MALT WHISKY LIQUEUR", in gold bloc, Buchan pm, Mint (2)
R\$30 (50 - 75)

507. GUINNESS

4.5ins tall, wax beaker "GUINNESS IS GOOD FOR YOU", with cartoon pictures of birds carrying glasses of ale on their beak. Very Good
R\$50 (75 - 125)

508. GRANTS

6.5ins tall nickel plated brass nip dispenser with raised lettering to face "GRANTS WHISKY", Very Good
R\$125 (150 - 200)

509. CHEQUER

4.75ins square, "BLACK & WHITE SCOTCH WHISKY" chequered pattern black and white whisky to the base of ashtray, Made in England, Very Good
R\$75 (100 - 150)

510. SHIELD

4.75ins square, "BLACK & WHITE SCOTCH WHISKY", under rim chip, Made in England pm, rim chip, Good
R\$40 (60 - 90)

511. BLACK & WHITE EXHIBITION

5ins square, white body, black print, "BLACK & WHITE SCOTCH WHISKY" to 2 sides and "NEW ZEALAND CENTENNIAL EXHIBITION 1840 - 1940 to other sides, Exhibition building in detail to centre, Shelly pm, Mint
R\$175 (200 - 250)

512. GRANTS

8ins x 10ins, bevelled edge mirror, "GRANT'S LIQUEUR SCOTCH WHISKY", with trade mark Coat of Arms to rh corner, chip to lh top corner and light wear, Good
R\$100 (125 - 175)

513. WHITBREADS

8.5ins x 6ins, beveled edge mirror, "WHITBREADS LONDON STOUT", with picture of a bottle, minor damage to bottom left corner, Very Good
R\$125 (150 - 200)



514

515



518 (2)



519



516

517



520

514. DEWAR'S

6ins dia, ceramic coaster "DEWAR'S PERTH WHISKY 50 GOLD & PRIZE MEDALS AWARDED" to rim with colourful picture of the scene titled "THE WHISKY OF HIS FOREFATHERS", W.T. Copeland & Sons pm, light wear to gilding, fine crazing, Very Good R\$450 (500 - 700)

515. GRANTS

10ins x 12.5ins, tinplate, "GRANT'S CHERRY WHISKY", picture of 2 Gents having a drink, nice pictorial, minor wear to outer edges, Very Good R\$300 (400 - 600)

516. GRANTS

12.5ins dia, multicoloured early tray, "GRANTS LIQUEUR" with the Glenfiddich Standfast trade mark, minor wear, Very Good R\$150 (175 - 250)

517. GRANTS

9ins x 13ins, celluloid calendar "GRANT'S SCOTCH WHISKY", picture of woman holding whisky glass, some surface damage, Good R\$100 (125 - 175)

518. NIP POURERS

2 ceramic pourers, one is a modeled Grouse Bird, probably for Famous Grouse Whisky, no pm, the other is the head of a White Horse, both Very Good R\$45 (50 - 75)



521

519. WATSONS

5.25ins x 4ins, matchbox holder, "WATSONS WHISKY DUNDEE" Distillers marks, hairline to one side, Good R\$75 (80 - 120)

520. JOHN BEGG

11ins x 8ins, glass sign (reverse painted), wooden framed, "JOHN BEGG'S BLUE CAP SCOTCH WHISKY" stunning little sign, Very Good R\$150 (175 - 250)

521. MAGNET

11.5ins x 9.5ins, framed mirror, "MAGNET PALE ALE JOHN SMITH THE BREWERY TADCASTER", a little foxing, Very Good, nice small size R\$150 (200 - 300)



522

522. DANDIE DINMONT

12ins dia, copper tray, "DANDIE DIMNONT RARE OLD SCOTCH WHISKY", with picture of a Man & Horse in a stable, a little feint, Good R\$100 (125 - 175)