

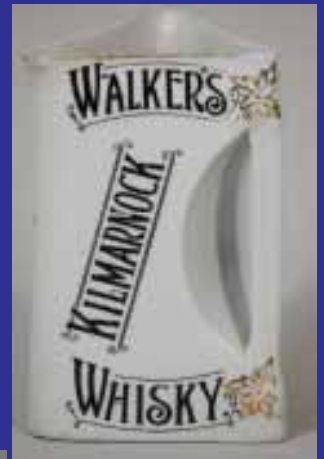

KIWI AUCTIONS

*Presents a Postal Auction
of Whisky & Brewery
Advertising Wares
July 22nd 2007*



KIWI AUCTIONS LTD

13 Summermist Drive Howick Auckland 2013 New Zealand

Telephone: +64 29 206 2000 Fax: +64 9 533 3584

Email: kiwi.auctions@xtra.co.nz

Website: www.kiwiauctions.co.nz



TERMS & CONDITIONS OF SALE

1. This is a minimum bid Absentee Auction, all bids will be handled as if you were present at the Auction, you can submit your bids by telephone, fax, email or by post using the bidding form enclosed.

2. Guarantee, We guarantee the descriptions of all items in this catalogue. Any item found to have damage or faults not described may be returned for a full refund within 45 days of the close of the sale. However any manufacturing flaw that does not significantly detract monetarily from the value of the item being sold will not be considered for a refund.

3. Bidding, You may submit your bids using any of the above methods any time after receipt of this catalogue. You may also contact us any time during the auction to check on your bid or find out what the current high bid is on any item. At this time you may raise your bid if you wish. The following scenario is how our absentee system works:

Suppose you wish to bid on lot 123 and advise us your bid of \$300 on this lot. At the same time another collector who also desires lot 123 bids \$200, then we will post the high bid at \$220. This will be your bid, i.e. 10% higher than the other bid of \$200. If no other bids are received on lot 123 then you will be the successful bidder at \$220 not the \$300 you were prepared to pay.

The highest bidder shall be determined by Kiwi Auctions, in the case of any disputes Kiwi Auctions shall have the final discretion in determining the successful purchaser.

At no time will Kiwi Auctions or it's agents divulge the amount of the maximum bid we have received that may be higher than the current posted high bid.

The following are how each bid will be raised :

Simply a 10% increment on the bid received below your bid, or in the case of you being the only bidder on a lot then your bid will be successful at the reserve price.

4. Call Back Service, You can request this service by filling in the appropriate box on the bidding form or by verbal agreement by telephone. However this service is only available on lots with a reserve value of NZ\$500 or more. The same bidding conditions as described in clause 3 above will apply. All "Call Back" telephone calls are paid for by Kiwi Auctions Ltd.. Given the diverse time zones of our customers it may take several days for all "Call Back" bids to be completed. Please note that you will never be told what your competitors high bid is during the bidding. Where possible please provide us with home, work or mobile numbers and the best time to contact you.

ALL BIDDING IS IN NEW ZEALAND CURRENCY

5. Closing the Auction: all bids must be in our hands by Telephone, post, fax or email by closing time of 10.00pm July 22nd 2007 (New Zealand Time). We anticipate many calls on the last day so please place your bids early. In the case of a tied bid the successful purchaser will be the bidder whose bid was received first.

6. Reserves: these are the amount on the left hand side of each lot, no bids will be accepted below these levels.

7. Terms: After the sale we **PACK** all successful purchases and **THEN WE WILL NOTIFY YOU** of the total cost including **POSTAGE & PACKAGING**. Because this sale is totally absentee we ask for your patience for approx. 14 days. Once notified you will have only one account to pay.

8. Buyers Premium: There is a 10% buyers premium which is added to the purchase price. GST will be added to the premium only for NZ residents

9. Prices realised: Catalogue subscribers will automatically receive results by post after the sale.

10. Payment: once notified of your successful purchases payment in **NEW ZEALAND DOLLARS** or in your currency (after obtaining an amount from Kiwi Auctions) must be received within 21 days. Late payment will incur additional charges. Payment by Visa or Mastercard will incur a 2% surcharge to cover bank costs.

11. Foreign Exchange: We can now accept your personal cheque in your currency for payment, please enquire after the auction has ended for the amount due in your currency. Please note that the rates below are subject to constant change.

Indicative rates of exchange at time of printing were: (actual rate will be calculated on the day of payment)

| | | |
|-----------|-------------|----------|
| Australia | \$1.00 buys | NZ\$1.12 |
| England | £1.00 | NZ\$2.60 |
| USA | \$1.00 | NZ\$1.33 |



1 2 3



4 5 6



7 8 9



10 11 12



13 14 15

1. BEEFEATER

16.5ins tall, ceramic figure, "THE BEEF-EATER YEOMAN", minor nick off hat and base edge, Cornetti Italy pm. Very Good R\$75 (80 – 120)

2. KING GEORGE IV

14ins tall, rubberoid figure, "KING GEORGE IV", paint shrinkage to front of body, Good R\$75 (100 – 125)

3. GILBEY'S

12.5ins tall, ceramic figure, "GILBEY'S 8 YEAR OLD SPEY ROYAL", no pm, Very Good R\$225 (250 – 300)

4. FLOWERS

10ins tall, rubberoid figure, "FLOWERS KEG BITTER" in raised letters, minor touch ups, Very Good R\$275 (300 – 400)

5. KING GEORGE

8ins tall, plastic figure, "KING GEORGE IV OLD SCOTCH WHISKY", Very Good R\$100 (125 – 150)

6. BREWMASTER

9.5ins tall, ceramic figure, "PICK FLOWERS BREWMASTER" Carltonware pm, crazing, Very Good R\$75 (80 – 120)

7. DEWAR'S

9ins tall, rubberoid figure, "DEWAR'S SCOTCH WHISKY", Very Good R\$45 (50 – 75)

8. WATNEYS

6ins tall, rubberoid barrel, "WATNEYS" in raised black lettering, minor paint shrinkage, Very Good R\$60 (75 – 100)

9. KING GEORGE

8ins tall, plastic figure "KING GEORGE IV OLD SCOTCH WHISKY", Very Good R\$75 (80 – 100)

10. BLACK & WHITE

8ins tall, plastic figure of SCOTCH "BLACK & WHITE" WHISKY dogs, Very Good R\$70 (80 – 100)

11. BLACK & WHITE

5ins x 8ins tinplate with "BLACK & WHITE" fluffy dogs inside, plug in and hear the dogs bark, wired for US 110 volt (unable to see if working, but in very good condition), Very Good R\$125 (200 – 300)

12. BLACK & WHITE

6ins tall, ceramic figure of "BLACK & WHITE" SCOTCH WHISKY in raised black lettering, Brentleigh Ware pm, Very Good R\$60 (75 – 100)

13. BLACK & WHITE

9.5ins tall, ceramic figure of "BLACK & WHITE" SCOTCH WHISKY, with original glass bottle, paper label, Brentleigh Ware pm, minor paint chips to figure, Very Good R\$90 (100 – 125)

14. BLACK & WHITE

9ins tall, plastic figure of "BLACK & WHITE" SCOTCH WHISKY, in raised white lettering, Very Good R\$70 (80 – 100)

15. BLACK & WHITE

10.5ins tall x 11ins cast metal figure of "BLACK & WHITE WHISKY" to the front and back raised lettering in black, white and red, to sides "BUCHANAN'S" in raised red lettering, Good R\$125 (150 – 175)



16

17

18



22

23

24



28

29

30



19

20

21



25

26

27



31

32

33

16. HENNESSY

10.5ins tall, plastic figure of the famous St Bernard Dog, "HENNESSY", minor cracks to rear paws, some letters retouched, Very Good
R\$125 (140 - 160)

17. HENNESSY

9ins tall, plastic figure of the famous St Bernard Dog, "COGNAC HENNESSY", Very Good
R\$125 (140 - 160)

18. HENNESSY

9.5ins tall, rubberoid figure of a St Bernard Puppy, "HENNESSY COGNAC", some wear, Good.
R\$100 (125 - 150)

19. PIPER EXPORT

7ins tall, rubberoid, "PIPER EXPORT", Very Good.
R\$75 (80 - 120)

20. BREWMASTER

9.5ins tall, ceramic, "PICK FLOWERS BREWMASTER", Carltonware pm, fine crazing, Very Good.
R\$90 (100 - 125)

21. TRUMAN'S

6ins tall, solid plastic, "TRUMAN'S BREWERS OF GOOD BEER FOR OVER 300 YEARS". Very Good.
R\$90 (100 - 125)

Stoneware Whisky Bottles

22. FORTY SECOND

8ins tall, with handle, "THE FORTY SECOND FINE OLD HIGHLAND WHISKY", Buchan Portobello pm, a very rare shape in this very desirable jug, Mint.
R\$2000 (2500 - 3500)

23. CATTO'S

8.5ins tall, no handle, "CATTO'S OLD HIGHLAND WHISKY PARIS EXHIBITION 1878", a very rare shape, Port Dundas pm, fleabite nick off rim, Very Good.
R\$700 (1000 - 1500)

24. CATTO'S

8ins tall, no handle, "CATTO'S HIGHLAND WHISKY", with Exhibition medals for Paris & London, no pm, Very Good.
R\$225 (250 - 350)

25. GALLEY OF LORNE

7ins tall, with handle, "GALLEY OF LORNE", with full Viking sailboat, Port Dundas pm, Very Good
R\$400 (500 - 700)

26. GREYBEARD

7.75ins tall, with handle, "THE GREYBEARD HEATHER DEW", Port Dundas pm, Very Good
R\$200 (225 - 250)

27. AULD LANG SYNE

7ins tall, with handle, "AULD LANG SYNE", with decorative picture of Gents drinking, Kennedy Glasgow pm, fleabite nick off rim, handle has mfg fault, Very Good.
R\$150 (175 - 200)

28. IRISH BLEND

8.25ins tall, with handle, in BLUE print "IRISH BLEND WHISKY", with Stork tm, no pm, Very Good.
R\$175 (200 - 300)

29. SHAMROCK

8.5ins tall, with handle, SEPIA print "THE CREAM OF IRISH WHISKY", Angel with Irish Harp tm, no pm, Very Good.
R\$200 (250 - 350)



34

35

36



37

38

39



40

41

42



43

44

45

30. AULD LANG SYNE

7.25ins tall, with handle, "AULD LANG SYNE", with decorative picture of Gents drinking, Kennedy Glasgow pm, Very Good.

R\$125 (150 – 200)

31. BALDERSONS

6ins tall, with handle, "BALDERSON'S OLD HIGHLAND WHISKY", with Stag tm, Port Dundas pm, Very Good.

R\$600 (650 – 750)

32. LOFFET

6.75ins tall, with handle, "A LOFFET CHOICE OLD SCOTCH WHISKY", with Wheat sheaf decoration, Port Dundas pm, a very rare jug. Very Good.

R\$1000 (1200 – 1500)

33. ROYAL BLEND

Rare small size, 6.25ins tall with handle, "THE ROYAL BLEND JEROBOAM", with Stag tm, Port Dundas pm, Very Good.

R\$250 (275 – 350)

34. MY QUEEN

7.75ins tall, with handle, "THE CREAM OF HIGHLAND WHISKIES MY QUEEN JUBILEE BLEND", with sepia print and pictures of Queen Victoria, Port Dundas pm, all over crazing, Good.

R\$125 (150 – 200)

35. ROB ROY

7.25ins tall, with handle, "ROB ROY OLD HIGHLAND WHISKY", Port Dundas pm, Very Good.

R\$300 (325 – 375)

36. WRIGHT & GREIG

8ins tall, with handle, "WRIGHT & GREIG THE JORUM", with picture to sides and words for Gold Medal at Adelaide Exhibition of 1881, Kennedy Glasgow pm, Very Good.

R\$200 (250 – 350)

37. O'DONNELL'S

7.75ins tall, with handle, "O'DONNELL'S OLD IRISH WHISKY BELFAST", no pm, minor chip to base edge professionally restored, Very Good.

R\$275 (300 – 400)

38. USHER

7ins tall, with handle, "ANDREW USHER & CO OLD VATTED GLENLIVET WHISKY", Port Dundas pm, A rare jug, Very Good.

R\$600 (750 – 900)

39. ALLMAN

8ins tall, with handle, "ALLMAN & CO OLD IRISH MALT WHISKY", Grosvenor Glasgow pm, Very Rare Irish jug, Very Good.

R\$300 (400 – 600)

40. STRATHMORE

A massive 11.75ins tall, never seen one this size before!!, "STRATHMORE SPECIAL LIQUEUR SCOTCH WHISKY", Kennedy Glasgow pm, minor lip chip to rim, Very Good, Very Rare

R\$1500 (2000 – 2500)

41. GLENDARROCH

7.75ins tall, with handle, print to rear "GLENDARROCH FAMED SMASTILL WHISKY WM GILLIES GLASGOW", to front is normal Auld Lang Syne picture and words, A very rare variation, Kennedy pm, professional repair to hole (for a lamp) and minor lip chip. Very Good.

R\$400 (600 – 700)

42. AULD LANG SYNE

8ins tall, with handle, "AULD LANG SYNE", with decorative picture of Gents drinking, Kennedy Glasgow pm, Very Good.

R\$175 (180 – 200)

43. ROBERT BURNS

8ins tall, with handle, "ROBERT BURNS COTTAGE AYR", with detailed print of his cottage, Royal Doulton pm, Mint.

R\$900 (1000 – 1200)

44. KING GEORGE IV

7.5ins tall, with handle, "KING GEORGE IV LIQUEUR WHISKY", Royal Doulton pm, Very Good.

R\$190 (200 – 250)

45. JRD

7.5ins tall, with handle, "JRD FINE OLD SCOTCH WHISKY" in raised letters, Royal Doulton pm, Very Good.

R\$275 (300 – 350)



46 47 48



52 53 54



61 62 63

46. KING GEORGE IV
10.5ins tall to top of stopper, with handle, all over cobalt blue, "KING GEORGE IV", Royal Doulton pm, Mint.
R\$75 (80 – 120)

47. KING GEORGE IV
7.75ins, with handle, cobalt blue top section "KING GEORGE IV", Royal Doulton pm, Mint.
R\$250 (300 – 400)

48. OLD BALLATER
9.5ins tall, cobalt blue top section, words in relief "OLD BALLETER WHISKY", Royal Doulton pm, Very Good.
R\$275 (300 – 400)

49. JOHN DEWAR
5.5ins tall, with handle & original stopper, "JOHN DEWAR & SON'S PERTH TO HIS MAJESTY THE KING", with pictures of Robbie Burns & Perth countryside, Royal Doulton pm, Very Good.
R\$225 (275 – 300)

50. JOHN DEWAR & SONS
5.5ins tall, with handle and original stopper, "JOHN DEWAR & SONS DISTILLERS PERTH" Doulton Silicon Glaze with Egyptian decoration, Royal Doulton pm, Very Good.
R\$225 (275 – 350)

51. JOHN DEWAR
5.5ins tall, with handle, "JOHN DEWAR & SON'S PERTH TO HER MAJESTY THE QUEEN", with pictures of Robbie Burns & Perth countryside, Doulton Lambeth pm, Very Good.
R\$225 (275 – 300)

52. MELROSE
9ins tall to top of original stopper, words in relief "MELROSE HIGHLAND WHISKY", Doulton Lambeth pm, a impressive Art Ware glazed jug, Very Good.
R\$1000 (1200 – 1500)

53. FINEST OLD
11ins tall to top of original stopper, words in relief "FINEST OLD HIGHLAND



49 50 51



55 56 57



58 59 60

WHISKY", all over Doulton mottled glaze, no Doulton pm to base but has Artist signature "EP", Emily Partington a senior Doulton Artist who worked at Doulton from 1876- 1912. A very rare and impressive item. Mint
R\$1000 (1200 – 1500)

54. JOHN OLIVENT
7ins tall, all over Doulton Art Ware, "JOHN OLIVENT WHISKY DEALERS BURY ST EDMUNDS GLEN DEE RED LABEL", Royal Doulton pm, Very Good.
R\$600 (750 – 900)

55. CRUISKEEN LAWN
8ins tall, with handle, RED print "CRUISKEEN LAWN MITCHELLS OLD IRISH WHISKY", Grosvenor pm, potstone hole to side, Very Good.
R\$500 (600 – 750)

56. GREYBEARD
7ins tall, with handle, "THE GREYBEARD HEATHER DEW", Port Dundas pm, minor rim nibbles, Good
R\$150 (175 – 200)

57. CRUISKEEN LAWN
7.25ins tall, with handle, "CRUISKEEN LAWN MITCHELLS OLD IRISH WHISKY", H.Kennedy pm, Very Good.
R\$175 (200 – 225)

58. ROYAL BLEND
7.5ins tall, with handle, all over tropical decoration, with birds etc, "THE ROYAL BLEND WHISKY", H.Kennedy pm, lamp hole drilled into rear near base (does not detract), Very Good, Rare.
R\$350 (400 – 500)



64

65

66



67

68



69



70



71



72

73

74



75

76

77

59. CRAYTHUR

7.75ins tall, with handle, "CRAYTHUR ERIN GO BRAGH", Port Dundas pm, Very Good. R\$250 (300 - 400)

60. HIBERNIAN

7.5ins tall, with handle, "THE HIBERNIAN OLD IRISH WHISKY", H.Kennedy pm, all over glaze cracking and some discolouration and a ding to the neck, a rare item in poor shape R\$200 (250 - 300)

61. GRANT'S

9ins tall, with handle & original stopper, raised letters on shield "GRANT'S LIQUEUR", age crazing, no pm, Very Good. R\$60 (75 - 100)

62. DAWSON'S

7.75ins tall, SEPIA print, "DAWSON'S OLD SCOTCH WHISKY", Port Dundas pm, Very Good. R\$375 (400 - 600)

63. BON TON

7.5ins tall, no handle, "THE BON TON WHISKEY", Port Dundas pm, Very Good. R\$275 (300 - 350)

64. DEWAR'S

9.5ins tall, with handle, "DEWAR'S PERTH WHISKY", detailed picture of the scene titled "WHISKY OF HIS FOREFATHERS", Royal Doulton pm, Very Good. R\$400 (500 - 600)

65. DEWAR'S

6ins tall, rare double bottle shape, "JOHN DEWAR & SONS LTD PERTH WHISKY" to one side and "ESTABLISHED 1846", to other, Doulton Lambeth pm, Very Good, Very Rare. R\$1200 (1500 - 1750)

66. ABBOTSFORD WHISKY

9ins tall, with handle & pouring spout, 2 tone salt glazed "ABBOTSFORD WHISKY" with picture of Robbie Burns. Doulton Lambeth pm, Very Good. R\$600 (700 - 800)

67. SPECIAL HIGHLAND

The extra large 9.5ins tall, words in relief "SPECIAL HIGHLAND WHISKY", with Viking Sailboat, Doulton Lambeth pm, Very Good. R\$800 (900 - 1000)

68. DOULTON ARTWARE

8ins tall, Art Ware decoration to shoulder, Doulton Lambeth pm, prof repair to minor lip chip, Very Good. R\$200 (250 - 350)

69. GRANT MACKAY

6ins tall, no handle, applied Art Ware decoration, "GRANT MACKAY & CO SCOTCH", Doulton Lambeth pm, prof lip repair, Very Good. R\$400 (500 - 700)

70. THORNES

6ins tall, with handle, "THORNE'S WHISKY", 0118 impressed to base, prof lip repair, Very Good. R\$300 (400 - 600)

71. ROBBIE BURNS

6.25ins tall, with handle, "ROBBIE BURNS HIGHLAND WHISKY", Buchan Portobello pm, minor lip chip prof repaired, Very rare, Very Good. R\$750 (800 - 1000)

72. THORNES

7.75ins tall, "THORNES SCOTCH WHISKY", with applied lion tm and Harvester Scenes to body. Handle to rear, Doulton Lambeth pm. Very Good R\$800 (900 - 1200)

73. KING'S RANSOM

7.75ins tall, with handle, "KING'S RANSOM ROUND THE WORLD", Coat of Arms to centre, Doulton Lambeth pm, Very Good. R\$750 (800 - 1000)

74. OLD READING ABBEY

7.75ins tall with handle, 2 tone flared top & bottom, elaborate picture of 3 Monks seated around a table, "OLD READING ABBEY SCOTCH & IRISH WHISKY", no pm, minor rim chip professionally restored, Very Good, Rare. R\$1350 (1500 - 1750)

75. DEWARS

6.5ins tall, with handle, applied words to body "DEWARS PERTH WHISKY", and transferred words to front "JOHN DEWAR & SONS PERTH. Doulton Lambeth pm, Very Good. R\$250 (300 - 400)

76. DEWARS

5.5ins tall, black print "DEWARS WHISKY", handle to rear Royal Doulton pm to base, Mint. R\$175 (200 - 250)

77. DEWARS

6.5ins tall, with handle, applied decoration and words "DEWAR'S WHISKY", Royal Doulton pm. Very Good. R\$200 (225 - 275)

Stoneware Water Jugs



78

79

80



81

82

83



86

87

88



89

90

91



84

85



92

93

94



98

99

78. SLATER RODGER

7ins tall with handle, 2 tone, "FINEST OLD SCOTCH WHISKY THISTLE BLEND SLATER RODGER & CO", with picture of large thistle in centre, H Kennedy pm, a rare pictorial, Very Good. R\$1200 (1300 – 1600)

79. D.C.L.

6.25ins tall, with handle, applied Harvest ware decoration in white relief "D.C.L. SCOTCH WHISKY", Royal Doulton pm to base, 2 x 2 inch hairlines to rim near handle, Good. R\$275 (300 – 350)

80. DEWARS

5ins tall, with handle, applied Harvest ware decoration in white relief "DEWARS WHISKY", Royal Doulton pm to base. Chips to rim & spout, Good. R\$75 (100 – 125)

81. DEWARS

5.5ins tall, with handle, applied words to shoulder "DEWARS PERTH WHISKY", and transferred words to front "JOHN DEWARS & SONS PERTH", Doulton Lambeth pm, Very Good. R\$350 (400 – 600)

82. DEWAR'S

4ins tall, with handle, applied Harvest ware decoration in white relief "DEWAR'S WHISKY", Royal Doulton pm, Very Good. R\$225 (250 – 300)

83. HURST'S

4.25ins tall, with handle, "HURST'S WHITE LING", under spout, Price Bristol pm. Very Good R\$175 (200 – 250)

84. DEWARS

6.6ins tall, with handle, applied Harvest ware decoration in white relief "JOHN DEWARS & SONS PERTH", Doulton Lambeth pm, minor ding on rim edge, Good. R\$250 (300 – 350)

85. DEWARS

5.25ins tall, with handle, applied Harvest ware decoration in white relief "DEWARS WHISKY", Royal Doulton pm, repair to rim chip (ok), Good. R\$110 (125 – 150)

GLASS DECANTERS ETC

86. USHER'S

9.25ins tall, carafe, "USHER'S WHISKY", in white over cranberry kick up, Very Good R\$175 (200 – 250)

87. USHER'S

7.75ins tall, jug, "USHER'S WHISKY", in white lettering over cranberry kick up, cracks around top of handle where meets

body, Good. R\$100

(125 – 175)

88. PEACEMAKER BLEND

10.25ins tall, no stopper, etched word "PEACEMAKER BLEND", with picture of King Edward V11, Good R\$175 (200 – 300)

89. BULLOCHLADE

6ins tall, white and orange enamelled print "BULLOCHLADE SCOTCH WHISKY", applied handle, Very Good R\$125 (175 – 250)

90. D.C.L.

9ins tall to top of stopper, white enamel lettering "VERY OLD SPECIAL D.C.L. SCOTCH WHISKY", glass dimpled squared decanter, pontil scar, Very Good. R\$100 (125 – 150)

91. USHERS

4ins tall, etched print "USHER'S O.V.G. & GREEN STRIPE SCOTCH WHISKIES", applied handle, minor nick off rim has been ground off, Good R\$50 (60 – 90)



95

96

97



100

101

102



103

104

105



106

107

108

92. WATSON

10ins tall to top of stopper, etched words "SPECIAL E.F. SCOTCH WHISKY JAMES WATSON & CO. LD. DISTILLERS DUNDEE", unusual bell shape, with silver gilt top section, Very Good. R\$200 (225 - 275)

93. BLACK & WHITE

10.5ins tall to top of stopper that has a smiley face on it, with enamel words, "BLACK & WHITE SCOTCH WHISKY YOU ASKED FOR IT", transfer picture of Begging Dogs, Good. R150 (175 - 200)

94. THOM & CAMERON

10ins tall to top of stopper, white & red lettering "THOM & CAMERON LETD REVATTED OLD HIGHLAND WHISKY GLASGOW", with etched Coat of Arms, Near Mint R\$175 (200 - 225)

95. WATSONS

11 ins tall, picture of Lord Kitchener and Duke of Wellington to sides "JAS WATSON & CO LTD DISTILLERS EST.1815 CENTENARY SOUVENIR 1915", in shield to front Made in England and Distillers to base. Stopper is new, Very Good. R\$400 (450 - 500)

96. WATSONS

11.5 ins tall to top of original stopper, words around shoulder "WATSONS WHISKY 1815 - 1915" pictures of RT Hon H H Asquith and HM King George V to sides. Made in England and distillers marks to base, prof repair to minor base edge chip, Very Good. R\$700 (800 - 900)

97. BUCHANAN'S

9.5ins tall, words in applied decoration "BUCHANAN'S WHISKY NEW ZEALAND", picture of the battleship HMNZS

NEW ZEALAND to front, and picture of Aero plane and Soldier to rear. Copeland Spode pm, Very Good, hard to get with a good top. R\$350 (400 - 600)

98. BUCHANAN'S

9.5ins tall to top of original stopper which is in the form of a Pith helmet, words in applied decoration "BUCHANAN'S WHISKY", to shoulder with WW1 soldiers and picture of early Aero plane to rear. Copeland Spode pm, Very Good. R\$250 (275 - 300)

99. JOHNNIE WALKER

11 ins tall, modeled milk glass decanter of Johnnie Walker, with glass hat, light wear, Good. R\$75 (100 - 125)

KINGSWARE

100. NELSON

7.75 ins tall, flattened round shape, with picture of Lord Nelson to front "DEWARS", in yellow raised letters to rear. Royal Doulton pm, minor chip to base edge, Very Good. R\$275 (300 - 400)

101. JOVIAL MONK

7.75ins tall picture of and titled "THE JOVIAL MONK" to front, and in raised lettering "DEWARS SCOTCH WHISKY", Royal Doulton & Dewar's marks to base, prof repair to hairline in handle, fine crazing, Good. R\$125 (150 - 175)

102. WATCHMAN

8ins tall modeled head, with a repro Dewar's stopper, with transfer print of the Watchman with staff over shoulder & carrying a lantern, Royal Doulton pm, fine crazing, minor surface scuff mark, Very Good. R\$275 (300 - 400)

103. STATE GOVERNOR

7.25ins tall, picture & titled "A STATE GOVERNOR 100 YEARS AGO" Royal Doulton pm, minor lip chip prof repaired, Greenlees Brothers Claymore Scotch Whisky & Royal Doulton marks to base, Very Good, A rare flask R\$1500 (1750 - 2000)

104. BEEFEATER

7.25ins tall, globular shaped with picture of a Beefeater, has yellow raised letters "DEWAR'S SCOTCH WHISKY", to rear. Royal Doulton pm, prof lip repair, Very Good. R\$475 (500 - 600)

105. SPORTING SQUIRE

8ins tall, pear shaped with picture of the Sporting Squire, Royal Doulton & Dewar's marks to base, Very Good. R\$250 (300 - 400)

106. NELSON

8.5ins tall, with picture of Lord Nelson to front and impressed into the rear "NELSON", Royal Doulton & Dewar's marks to base, Very Good. R\$500 (600 - 700)

107. CRUSADER

8ins tall, picture of Crusader to front and to rear "AC 1913" in raised letters. To base "GREENLEES BROS CLAYMORE SCOTCH WHISKY DISTILLERS", with Royal Doulton pm, age crazing, Very Good. R\$1500 (1750 - 2000)

108. STIGGINS

8ins tall, picture of and titled "STIGGINS", shows an interior view of a room with decanters etc. Royal Doulton pm, prof repair to lip chip, and some glaze faults around his feet and to rear picture, Good. R\$750 (800 - 900)



109

110

111



112

113

115



116

117

118



119

120

121



122

123

124



125

126

127

109. FISH STORY

7ins tall, picture of two gents enjoying a drink together, with a framed fish on the wall, Royal Doulton pm, age crazing, professional lip repair, a rare flask, Very Good
R\$1200 (1500 – 1750)

110. GEORGE THE GUARD

8ins tall, titled "GEORGE THE GUARD", with picture of George holding a Blunderbuss, Royal Doulton & Dewar's marks to base, Very Good.
R\$275 (300 – 400)

111. BONNIE PRINCE CHARLIE

7ins tall, picture of Bonnie Prince Charlie, with "DEWAR'S" to rear in large raised letters, Royal Doulton pm, Good
R\$175 (200 – 250)

112. MICAWBER

7.25ins tall, picture of Mr. Micawber and titled "MICAWBER THE EVER EXPECTANT", Royal Doulton & Dewar's marks to base, Very Good
R\$250 (300 – 350)

113. THE WATCHMAN

7ins tall picture of and titled "THE WATCHMAN", Royal Doulton & Dewar's marks to base, Good
R\$300 (350 – 400)

114. no lot

115. MICAWBER

7ins tall, picture of Mr. Micawber and titled "MICAWBER THE EVER EXPECTANT", to rear "FEDERAL LAW FORBIDS SALE OR RE-USE OF THIS BOTTLE",

Royal Doulton pm to base, prof repair to minor chip on foot, Very Good
R\$350 (400 – 600)

116. SPORTING SQUIRE

6.5ins tall, globular shaped with picture of the Sporting Squire, has large word "DEWAR'S", to rear in yellow, Royal Doulton pm, Very Good
R\$190 (200 – 250)

117. GOLFER

8ins tall, picture of Golfers in action, and to rear a Golfer in full swing, signed Noke, Royal Doulton pm, fine crazing, hairline to handle, Good.
R\$750 (800 – 900)

118. FISHERMAN

6.75ins tall, Globular flask, picture of a Fisherman to one side with a fishing boat to the other, signed Noke, Royal Doulton pm, Very Good.
R\$750 (800 – 1000)

119. HUNTSMAN FOX

6.75ins tall, globular shape, picture of Country Squire to front, raised pictures of hounds to rear. Spout is fox lying down, prof repair to handle Royal Doulton pm, Very Good.
R\$1200 (1500 – 1700)

120. HE'S A JOLLY GOOD FELLOW

7.5ins tall, words to front in relief "HE'S A JOLLY GOOD FELLOW" with a picture of 6 men drinking in a Tavern, Royal Doulton marks to base, Very Good
R\$700 (800 – 1000)

121. PARSON BROWN

7ins tall, AIRBRUSHED, with central picture of PARSON BROWN, Royal Doulton pm & D5718 to base, Very Good.
R\$150 (175 - 200)

122. HOGARTH

6.5ins tall, with silver plated lid (some pitting), picture to front of Hogarth, with verse to rear "It's hard for an empty bag to stand upright", Royal Doulton pm., Very Good
R\$200 (225 – 275)

123. McCALLUM

6.5ins tall, character water jug, titled "THE McCALLUM" to sides, made for D&J McCALLUM Distillers Edinburgh. A limited edition jug of just 1000 – 1500. Circa 1930, Royal Doulton pm, fine crazing, Very Good.
R\$1250 (1300 - 1500)

124. SYDNEY HARBOUR

6.25ins tall, with handle, picture of "SYDNEY HARBOUR" with large black print "DEWAR'S" to rear, Royal Doulton pm, fine crazing, Very Good.
R\$550 (600 – 700)

125. PEACE

7ins tall, green background detailed transfer print to front of Britannia and in black print to rear "DEWAR". Royal Doulton pm, fine crazing, Very Good.
R\$400 (500 – 600)

126. ADMIRAL BEATTY

7.5ins tall, with handle, picture of "ADMIRAL BEATTY" with "DEWAR'S"



128

129

130

131

132

133

Note on Repairs
Kingsware is very fragile soft terracotta based pottery and as such is prone to damage, where we have noted "Prof Repairs", these repairs our undertaken to the highest standard and would be very difficult to detect, we use an industrial strength Black Light to identify these repairs.



134

135

136



137

138

139



140

141

142

in yellow raised letters to rear, Royal Doulton pm, fine crazing, Very Good. R\$450 (500 - 700)

127. MR PICKWICK

9ins tall with original Silver stopper and chain, title and picture of "MR PICKWICK" to one side and "SAMMY VEL" to other, Royal Doulton pm, with Noke signature, Very Good R\$750 (800 - 1000)

128. MR PICKWICK

8.75ins tall, AIRBRUSHED, picture of "MR PICKWICK" to one side and "SAMMY VEL" to other, Royal Doulton pm with Noke signature, Very Good R\$1000 (1200 - 1500)

129. GEORGE THE GUARD

9.75ins tall, titled "GEORGE THE GUARD" with George holding a Blunderbuss, to rear "DEWAR'S SCOTCH WHISKY" in raised lettering, Royal Doulton pm, Very Good. R\$400 (500 - 700)

130. THE WATCHMAN

10.75ins tall, detailed picture of the WATCHMAN carrying his lantern. "DEWAR'S WHISKY" to rear. Royal Doulton pm, average repairs to rim and spout, Good R\$125 (150 - 200)

131. WIZARD

9.75ins tall, picture of a Wizard holding a potion, Royal Doulton pm, prof repair to small chip on handle, Very Good, Rare. \$1000 (1200 - 1400)

132. WATCHMAN

10.5ins tall modeled head, with transfer print of the Watchman. Major body cracks, displays ok, Royal Doulton pm to base. R\$75 (100 - 150)

133. HERE'S HEALTH

9.5ins tall, picture of a Gent toasting the King, titled "HERE'S A HEALTH UNTO HIS MAJESTY" Royal Doulton & Dewar's marks to base, Very Good R\$750 (800 - 1000)

134. OYEZ OYEZ

10.25ins tall, picture of the Town Crier to one side with words in raised lettering "OYEZ OYEZ" & to rear in piping "DEWAR'S SCOTCH WHISKY", Royal Doulton pm, Very Good. R\$375 (400 - 500)

135. MCNAB

9ins tall, untitled, raised letters to rear "DEWAR'S", Royal Doulton pm, prof lip repair, Good R\$175 (200 - 250)

136. MCNAB

9ins tall, with handle, titled "THE MCNAB", Royal Doulton and Dewar's marks to base, average lip repairs, Good R\$140 (175 - 200)

137. CHURCHWARDEN

10ins tall, picture of gent smoking a pipe, to rear raised lettering "DEWAR'S SCOTCH WHISKY" Royal Doulton pm, Very Good. R\$500 (600 - 800)

138. ARKWRIGHT

9ins tall, with handle, picture tilted "RICHARD ARKWRIGHT 1732-1792" with elaborate picture in gold lettering of the invention the Spinning Frame, Royal Doulton pm, age crazing, Very Good. R\$800 (900 - 1100)

139. ALCHEMIST

8ins tall, detailed picture of a man mixing a potion, signed Noke, Royal Doulton pm, fine crazing, Very Good R\$1000 (1200 - 1400)

140. CAPTAIN PHILLIP

7.25ins tall, original stopper, picture of and titled "CAPTAIN PHILLIP" to front, to rear picture of Galleon Ship with "1788-1938", Royal Doulton & Dewar's marks to base, Very Good. R\$650 (700 - 900)

141. OYEZ OYEZ

8ins tall, picture of the Town Crier to one side with words in raised lettering "OYEZ OYEZ", Royal Doulton & Dewar's pm, signed Noke, Very Good. R\$300 (400 - 500)

142. CONNOISSEUR

8.5ins tall, with handle, picture tilted "THE CONNOISSEUR" Royal Doulton pm, Very Good, A Rare flask. R\$1500 (1600 - 1800)



143

144

145



146

147

148



151

152

153

154



149

150



155

156

157



158

159

160

143. TONY WELLAR
8ins tall, detailed picture of the coachman Tony Weller and titled, "TONY WELLER BEVARE OF THE VIDDERS" original paper label to rear. Royal Doulton & Dewar's marks to base, Very Good
R\$200 (250 – 300)

144. TONY WELLER
8ins tall, detailed picture of the coachman Tony Weller and titled, "TONY WELLER BEVARE OF THE VIDDERS" and to rear "DEWAR'S IMPERIAL". Royal Doulton pm, prof lip repair, Very Good.
R\$175 (250 – 300)

145. MONK IN CELLAR
8.25ins tall, detailed picture of Monk in Cellar sampling the wine. Royal Doulton pm, prof repair to minor nick off rim, Very Good.
R\$500 (600 – 700)

146. TAVERN SCENE
6.25ins tall, twin handled vase, pictures of an Elizabethan Tavern scene to front and rear. Royal Doulton pm, repairs to one handle and lip chip (good), Good.
R\$200 (250 – 300)

147. JOVIAL MONK
7.5ins tall, flattened round shape, with picture of "THE JOVIAL MONK" to front, with Dewar's Whisky and Royal Doulton marks to base, Very Good.
R\$200 (300 – 400)

148. FALSTAFF
7.5ins tall, picture of "FALSTAFF" in raised lettering, Royal Doulton & Dewar's marks to base. (Brown Hat version), Very Good.
R\$200 (300 – 350)

149. BEN JONSON
7.5ins tall, raised words to front "BEN JONSON" Words in raised lettering to rear "DEWAR'S SCOTCH WHISKY" Royal Doulton pm, Very Good
R\$175 (200 – 250)

150. CROWN
7ins tall, new stopper, limited edition of just 650 in 1937 to commemorate the Coronation of George VI, Royal Doulton pm with Dewar's Whisky. Very Good.
R\$450 (500 – 600)

151. WATCHMAN
3.5ins tall, with handle, modeled head of the Watchman, Royal Doulton pm, prof repair to handle, Very Good.
R\$900 (1000 – 1200)

152. BILL SYKES
2ins tall, Silver rimmed, Miniature Loving Cup, picture to front of Bill Sykes and to reverse in shield "DICKENS BILL SYKES", Royal Doulton pm to base, Very Good
R\$150 (175 – 200)

153. PECKSNIFF
2ins tall, Silver rimmed miniature, picture to front of Mr. Pecksniff and to reverse in shield "DICKENS PECKSNIFF" Royal Doulton pm to base, Very Good
R\$150 (175 – 200)

154. FAGIN
1.75ins tall, Silver rimmed, miniature Jug, picture to front of Fagin and to reverse in shield "DICKENS FAGIN", Royal Doulton pm to base, prof rim repair (black light), Very Good
R\$125 (150 – 200)

CHINA WATER JUGS

155. AINSLIE'S
4.75ins tall, BLUE print "AINSLIES SCOTCH AS SUPPLIED TO THE ROYAL NAVY" to one side and to other "AINSLIES HAS RISEN TO THE TOP" with a detailed picture of a Submarine with a large bottle of Ainslie's whisky on the bow. Words to inside of rim "AINSLIES EDINBURGH" Royal Doulton pm. Prof repair to lip chip, Very Good.
R\$22250 (2500 – 2750)

156. AINSLIE'S
4.75ins tall, GREEN print "AINSLIES SCOTCH AS SUPPLIED TO THE ROYAL NAVY" to one side and to other "AINSLIES HAS RISEN TO THE TOP" with a detailed picture of a Submarine with a large bottle of Ainslie's whisky on the bow. Words to inside of rim "AINSLIES EDINBURGH" Royal Doulton pm, some internal stains, Good.
R\$2750 (3000 – 3500)

157. ARTHUR BELL
4ins tall, decorative sepia picture of "ARTHUR BELL" to front, reverse side "BELL'S AFORE YE GO" and inside jug "ARTHUR BELL & SONS LTD PERTH, Causton London pm to base, cracks to handle and light crazing, Good
R\$50 (75 – 100)

158. BALIE NICOL JARVIE
5ins tall, with handle, red & black print "BAILIE NICOL JARVIE" to sides, and picture of a bottle under spout, no pm, prof repair to minor chip on spout, some stains to top rim area, Good.
R\$300 (350 – 400)



161

162

163

164

165

166



167

168

169



170

171

172



173

174

175

159. JOHN BEGGS

5ins tall, "JOHN BEGG'S SCOTCH WHISKY" picture of Lochnager Distillery and Balmoral Castle to front of jug. To one side "Royal Warrants For Over 60 Years" the other side "all The Royal Palaces Supplied For Over 60 years" with large black John Begg bottle. Blue band around the top of rim, John Baird Port Dundas pm, minor fracture/ding to top of rim by handle, Very Good, Rare. R\$1500 (1750 - 2000)

160. BURKE'S

6.5ins tall, "BURKE'S DUBLIN WHISKY" in red print on both sides of jug, Fielding pm, fine crazing, very Good (hard to get in good condition!). R\$450 (600 - 800)

161. BUCHANAN'S 1

7.75ins tall, "BUCHANAN'S SPECIAL RED SEAL SCOTCH WHISKY" picture of hunt scene, Frank Beardmore and Co Fenton pm to base, staining to base area & prof repair to chip at base of handle, Good. R\$1500 (1750 - 2000)

162. BUCHANAN'S 2

7.75ins tall, "BUCHANAN'S SPECIAL RED SEAL SCOTCH WHISKY" picture of hunt scene, Beardmore and Co Fenton pm to base, minor hairline to rim professionally restored, Very Good. R\$2000 (2250 - 2750)

163. BUCHANAN'S 3

7.75ins tall, "BUCHANAN'S SPECIAL RED SEAL SCOTCH WHISKY" picture of hunt scene, Frank Beardmore and Co Fenton pm to base, hairline to rim near handle, lip repair and crazing, Good. R\$1750 (2000 - 2250)

164. GOOD SPIRITS

6.75ins tall, "BLACK & WHITE WHISKY" to front, pictures of black & white dogs running with words underneath "BUCHANAN'S", Frank Beardmore and Co Fenton pm to base, prof repairs to rim, black background repainted, minor touch ups to lettering, Good. R\$2000 (2250 - 2750)

165. BUCHANAN'S 4

7.5ins tall, "BUCHANAN'S SPECIAL RED SEAL SCOTCH WHISKY" picture of hunt scene, Frank Beardmore and Co Fenton pm to base, prof repair to minor hairline on base edge, Very Good. R\$2000 (2250 - 2750)

166. EAGLE WITH PREY

6.5ins tall, "BUCHANAN'S SPECIAL RED SEAL SCOTCH WHISKY" picture of Eagle with Prey, J.B.C. pm to base, minor chip off spout edge with a small stain, some wear to print, Good, R\$2750 (3000 - 3500)

167. BLACK & WHITE

6ins tall, "BLACK & WHITE SCOTCH WHISKY" black jug with small white dogs to front and rear. No pm, Very Good R\$75 (100 - 150)

168. BLACK & WHITE

6ins tall, "BLACK & WHITE SCOTCH WHISKY" white jug with small white dogs to front and rear, Burleigh pm to base, Very Good R\$75 (100 - 150)

169. RUNNING DOGS

4.75ins tall, "BUCHANAN'S BLACK & WHITE SCOTCH WHISKY" with picture of running dogs to sides, chequered rim, James Green and Nephew pm, Very Good. R\$400 (500 - 600)

170. EXHIBITION 1

4.75ins tall, "BLACK & WHITE SCOTCH WHISKY" under spout. Elaborate picture of the Centennial Tower. "New Zealand Centennial Exhibition 1840 - 1940" to sides, Shelly pm, Near Mint R\$1500 (1600 - 1900)

171. RUNNING DOGS

4ins tall, "BUCHANAN'S BLACK & WHITE SCOTCH WHISKY" with picture of running dogs to sides. Chequered rim. James Green and Nephew pm, Very Good. R\$200 (225 - 275)

172. CHEQUERBOARD

4.75ins tall, "BUCHANAN'S BLACK & WHITE WHISKY" formed in a chequer board, Made in England, 2 chips to edge of spout, Good. R\$350 (400 - 450)

173. DOGS FACING

4.75ins tall, "SCOTCH WHISKY BLACK & WHITE" portrait of 2 dogs looking at each other on both sides within chequered border, Made in England pm, 2 minor chips to inside of pouring spout & mfg fault to base edge, Good R\$175 (200 - 250)

174. EXHIBITION 2

4.75ins tall, "BLACK AND WHITE SCOTCH WHISKY" under spout. Elaborate picture of the Centennial Tower. "New Zealand Centennial Exhibition 1840 - 1940" to sides, Shelley pm, minor chip to spout professionally restored, Very Good. R\$900 (1000 - 1200)

175. BEGGING DOGS 1

4.75ins tall, "BUCHANAN'S BLACK AND WHITE ASK FOR IT" begging dogs (with red tongues) to one side, and dogs looking over stone wall to the other, with plastic black & white dogs on handle, Shelly pm, prof lip repair, Very Good R\$300 (350 - 400)



176

177

178



179

180

181



182

183

184



185

186

187



188

189

190



191

192

193

176. HOPSCOTCH

5ins tall, "BUCHANAN'S BLACK AND WHITE SCOTCH WHISKY", chequer board black and white to sides, Made in England pm, light wear, mfg shrinkage line to base edge, Good. R\$350 (375 - 450)

177. RUNNING DOGS

3.75ins tall, "BUCHANAN'S BLACK & WHITE SCOTCH WHISKY" to sides, "BUCHANAN'S BLACK AND WHITE SCOTCH WHISKY" beneath the pouring spout. Chequers to handle, running dogs to one side and seated dogs to the other, James Green and Nephew pm, Very Good R\$250 (300 - 350)

178. 2 DOGS BOTTLE

4.75ins tall "BLACK AND WHITE IT'S THE SCOTCH" seated dogs with bottle to both sides, with black and white plastic dogs hanging from handle, Shelley pm, prof lip repair, Very Good. R\$175 (200 - 250)

179. BEGGING DOGS 2

4.75ins tall, "BUCHANAN'S BLACK AND WHITE ASK FOR IT" begging to one side, and dogs looking over stone wall to the other, Made in England pm, Very Good R\$300 (350 - 400)

180. RUNNING DOGS

5ins tall, "BUCHANAN'S BLACK & WHITE SCOTCH WHISKY" to sides, "BUCHANAN'S BLACK AND WHITE SCOTCH WHISKY" beneath the pouring spout. Chequers to handle, running dogs to one side and seated dogs to the other, James Green and Nephew pm, inside rim repair, Good R\$400 (500 - 600)

181. SHIELD

4.75ins tall, "BUCHANAN'S BLACK AND WHITE WHISKY" with shield trademark to both sides, Made in England pm, Very Good R\$200 (250 - 300)

182. CLAYMORE

6.5ins tall, green print "GREENLEES BROS CLAYMORE SCOTCH WHISKY" with Crown & crossed swords tm to both sides, Royal Doulton pm, fine crazing, Very Good R\$900 (1000 - 1200)

183. CLAYMORE

4.5ins tall, green print "GREENLEES BROS CLAYMORE SCOTCH WHISKY" with Crown & crossed swords tm to both sides, Royal Doulton pm, fine crazing, Very Good R\$700 (800 - 1000)

184 CORBETT

8ins tall, modelled character jug, "CORBETTS IRISH WHISKY", JA Campbell pm, minor rim chip prof repaired, Very Good. R\$400 (500 - 700)

185. D.C.L

6ins tall, "D.C.L GOLD MEDAL SCOTCH WHISKY" to both sides, Royal Doulton pm, prof rim repair, Very Good. R\$300 (350 - 400)

186. CRAWFORDS

4.25ins tall, "DANIEL CRAWFORD'S SCOTCH WHISKY" to both sides, Royal Winton pm, Mint R\$100 (125 - 175)

187. CRAWFORDS

3.5ins tall, blue lettering under spout "DANIEL CRAWFORD'S SCOTCH WHISKY", Campsie Ware Scotland pm, Very Good R\$100 (125 - 175)

188. ENCORE

6.75ins tall, 'ASK FOR THE ENCORE WHISKY' in bold Gold & Black lettering to one side of jug, Cranston Elliot Edinburgh pm, dirty crazing (light), light wear, faint star crack near base, Good. R\$250 (275 - 300)

189. GROUSE

8.25ins tall, "FAMOUS GROUSE" to one side, "FAMOUS GROUSE SCOTISH WHISKY" in raised lettering to other, Importers marks to base, Very Good R\$75 (100 - 150)

190. GAELIC

6.5ins tall, "GAELIC OLD SMUGGLER WHISKY" Stirling Bonding Coy Stirling. Scotland on both sides of jug, front of jug has picture of Craiggellachie Distillery Scotland. Royal Doulton pm, prof repairs to rim and base edge, Very Good. R\$1200 (1300 - 1500)

191. JAMIE STUART

5.5ins tall, all over Blue & White pattern "JAMIE STUART LIQUEUR SCOTCH" to sides, Made in England & distillers marks to base, minor chip inside of rim professionally restored, Very Good R\$350 (375 - 400)

192. KING GEORGE IV

6.5ins tall, "KING GEORGE IV TOP NOTCH SCOTCH WHISKY" with orange Crown tm to both sides, Royal Doulton pm. Very Good R\$600 (700 - 900)



194

195

196



197

198

199 (3)



200

201

202



203



204



205



206

207

208

193. KING GEORGE

4.5ins tall, multicoloured print, with a picture of the King and "KING GEORGE 1V OLD SCOTCH WHISKY" to sides. No pm, minor fleabite to base edge, gold trim to rim & handle, crazing. Very Good R\$275 (300 – 350)

194. KING GEORGE 1V

5.5ins tall, "TO THE MEMORY OF HIS LATE MAJESTY KING GEORGE THE 1V" to one side, head and shoulders of King George on one side in black, centre in red lettering and Coat of Arms "With the compliments of the Proprietors of King George !V Old Scotch Whisky". Elaborate handle & Floral decoration, Royal Doulton pm, fine crazing, Very Good. R\$300 (350 – 400)

195. KING GEORGE 1V

4.25ins tall, "KING GEORGE 1V OLD SCOTCH WHISKY" colourful Lawson Wood prints to sides titled "SAY WHEN MAN! And to other "I SAID STOP – AND HE STOPPIT!", Royal Doulton pm, Mint R\$375 (400 – 500)

196. KING GEORGE 1V

4.25ins tall, multicoloured print, "KING GEORGE 1V" to sides with picture of the King & Crown to front and back, To base The Distillers Agency Ltd Edinburgh, Made in England, fine crazing, Very Good. R\$200 (250 – 300)

197. McCALLUM'S GREEN

6ins tall, Green, "McCALLUMS WHISKY IS PERFECTION" with central picture of Chieftain to sides. Royal Doulton pm, prof lip repair, Very Good R\$300 (350 – 400)

198. McCALLUM'S

6.5ins tall, character water jug, titled "THE McCALLUM" to sides, made for D&J McCALLUM Distillers Edinburgh. A limited edition jug of just 1000 – 1500, Royal Doulton pm, fine crazing, Very Good. R\$1250 (1300 – 1500)

199. McCALLUM'S TRIO

Trio, multicoloured Tartan headband, incised to plinth "THE McCALLUM" Wade Regicor pm to the 2 larger jugs, no pm on the small one, all 3 have light crazing. Very Good R\$125 (150 – 200)

200. McCALLUM'S

7.25ins tall, "THE McCALLUM" all white version, a limited edition of 1000 pieces circa 1930's, Royal Doulton pm, prof rim repair, fine crazing, Very Good. R\$900 (1000 – 1200)

201. McNISH

4ins tall, "McNISH'S DOCTORS SPECIAL LIQUEUR CREAM OLD SCOTCH WHISKY" to both sides of jug. Centre of jug Coat of Arms with "ROBT McNISH & Co Ltd Glasgow & London" James Green & Son London pm, Very Good R\$250 (300 – 350)

202. McNISH

3.75ins tall, tartan body with green background, "McNISH" all over body, and to front "McNISH'S DOCTOR'S SPECIAL WHISKY", Dudson Bros Handley England pm, light wear, Very Good. R\$250 (275 – 300)

203. McNISH

8ins tall, early Victorian shaped jug, "DRINK McNISH'S DOCTORS'SPECIAL SCOTCH WHISKY THE MEDICAL WHISKY OF THE WORLD" to sides in brown print, Dunn Bennett pm, prof rim repair, Very Good R\$900 (1000 – 1200)

204. MITCHELL'S

6ins tall, modeled character jug, "MITCHELL'S OLD IRISH WHISKY" to rim. No pm. Very Good, a rare Irish version of this style, minor paint specks missing to inside of rim and wear to his nose, Good. R\$150 (175 – 200)

205. MITCHELL'S

6ins tall, modeled character jug, "MITCHELL'S OLD IRISH WHISKY" to rim, Made in England pm, prof rim repair, crazing, minor paint specks missing to nose and cheek, Good R\$125 (150 – 175)

206. OTARD

6.5ins tall, "OTARD'S FINE OLD BRANDY" to sides, and "OTARD DUPUY & Co ESTABD 1795 COGNAC" under spout with Coat of Arms, James Green Nephew pm, hairline to ice catcher professionally restored, fine crazing, Very Good. R\$275 (300 – 400)

207. STRONACHIE

7.5ins tall, "STRONACHIE DISTILLERY PERTHSHIRE SCOTLAND" to one side with very detailed picture of the distillery, and to other side "SANDY MACDONALD SCOTCH WHISKY" Royal Doulton pm, handle has been restored professionally, crazing, Good. R\$750 (800 – 900)

208. OLD SMUGGLER

5.25ins tall, modeled Sea Captain character, "OLD SMUGGLER SCOTCH WHISKY" to one side, O. E. Piola pm to base, Very Good R\$150 (175 – 200)



209

210

211



212

213

214



215

216

217



218

219

220



221



222

223

224

209. WATSON'S
5.5ins tall, "WATSON'S No 10 SCOTCH"
Overall blue lustre to body, Shelley pm,
wear to lustre as usual, Very Good.
R\$325 (350 – 400)

210. WATSON'S
6ins tall, "NO 10 SCOTCH WATSON'S"
on both sides of two tone blue jug. Made
in England pm, large hairline crack to rear
by handle, wear to high spots & some
blotchiness to dark blue base, Good.
R\$150 (175 – 200)

211. WALKER'S
6ins tall, triangular shaped jug, to two
panels "WALKER'S KILMARNOCK
WHISKY", and on 3rd pictures of medals
won at Exhibitions in Sydney, Melbourne,
Adelaide, Dunedin, Paris, with words
"OLD HIGHLAND WHISKY JOHN
WALKER & SONS KILMARNOCK"
James Green & Nephew pm with regd No
342870 (circa 1900). An early Rare Johnnie
Walker jug, minor rim chip prof repaired,
Very Good
R\$900 (1000 – 1400)

212. JOHNNIE WALKER
7.25ins tall, "JOHNNIE WALKER RED
LABEL", full size striding JW to sides,
Wade Regicor and US importer marks to
base, Mint
R\$100 (125 – 150)

213. JOHNNIE WALKER
5ins tall, red lettering under spout
"JOHNNIE WALKER", to other sides
picture of Johnnie Walker and Caddie with
Golfing scene, Gleneagles to base, Mint
R\$200 (250 – 300)

214. JOHNNIE WALKER
6ins tall, yellow body, black print, "LOOK
FOR JOHNNIE WALKER AND YOU'LL
FIND HIM EVERYWHERE" to 2 panels
and to other, "THE LABEL IS ON THE
SQUINT" and to remaining, "THE BOT-
TLE'S ON THE SQUARE", James Green &
Nephew pm, fine crazing, Very Good,
R\$1000 (1200 – 1500)

215. JOHNNIE WALKER
6ins tall, "JOHNNIE WALKER BORN 1820
STILL GOING STRONG" on 2 panels and
to other "THE SECRET OF ITS POPU-
LARITY IS FOUND INSIDE EVERY
BOTTLE" and remaining panel, "THE
WHISKY WITH THE SMALL LABEL
AND THE BIG REPUTATION" James
Green & Nephew pm,
Very Good
R\$75 (100 – 125)

216. JOHNNIE WALKER
4.75ins tall, "JOHNNIE WALKER BORN
1820 STILL GOING STRONG" on 2 panels
and to other "THE SECRET OF ITS
POPULARITY IS FOUND INSIDE EVERY
BOTTLE" and remaining panel, "THE
WHISKY WITH THE SMALL LABEL
AND THE BIG REPUTATION" James
Green & Nephew pm, Very Good
R\$75 (100 – 125)

217. JOHNNIE WALKER
4.75ins tall, "LOOK FOR JOHNNIE
WALKER" on 1 panel, "AND YOU'LL
FIND HIM EVERYWHERE" on 2nd panel,
"THE BOTTLE'S ON THE SQUARE" on
3rd panel, "THE JOHNNIE WALKER IS
ON THE SQUINT" on 4th panel, James
Green & Nephew pm, Very Good
R\$100 (125 – 150)

218. WHITE HORSE
6.25ins tall, "WHITE HORSE WHISKY"

with White Horse tm, Regd Number to
base, light wear to silver gilt, minor inside
chip to spout prof restored, Very Good.
R\$300 (350 – 400)

219. WHITE HORSE
5.5ins tall, "WHITE HORSE WHISKY"
with White Horse tm, Shelley pm, light
wear to over glaze silver gilt on handle &
rim, Very Good.
R\$325 (350 – 400)

220. WHITE HORSE
5ins tall, "WHITE HORSE WHISKY" with
White Horse tm, No pm, some wear to
over glaze silver gilt on handle &
rim, chips to base edge and minor nick off high
edge, Regd No to base, Good
R\$225 (250 – 300)

221. WHITE HORSE
5ins tall, "WHITE HORSE WHISKY" to
other side, in oval, "WHITE HORSE
WHISKY ESTAB 1742" background in
Blue & White print of a Gent hunting to
sides, Shelley pm, fine crazing, hairlines to
handle, Very Good
R\$600 (700 – 800)

ASHTRAYS STRIKERS ETC

222. BEGGING DOGS
4.75ins square, BUCHANAN'S BLACK &
WHITE", two dogs begging with pink
tongues, Shelly pm. Very Good
R\$100 (125 – 175)

223. CHEQUER
4.75ins square, "BLACK & WHITE
SCOTCH WHISKY" chequered pattern
black and white whisky to the base of
ashtray, Made in England, Very Good
R\$100 (125 – 175)



225

226

227



228

229

230



231

232

233

234



235

236

237



238

239

240 (2)



241 (3)

242

243

224. 2 DOGS & BOTTLE

5ins square, "BUCHANAN'S BLACK AND WHITE IT'S THE SCOTCH" picture of two dogs with a Bottle to side, Shelly pm, prof repair to underside edge, Good R\$60 (75 - 100)

225. SHIELD

4.75ins square, "BLACK & WHITE SCOTCH WHISKY" with central picture of a Shield, Made in England pm, Good R\$60 (75 - 100)

226. BLACK & WHITE DOGS

5ins square, white body, black print, "BLACK & WHITE SCOTCH WHISKY" to 2 sides, and "BUCHANAN'S" to other, 2 Dogs to centre of tray, James Green & Nephew pm, the rare variation, Very Good. R\$150 (175 - 200)

227. BLACK & WHITE EXHIBITION

5ins square, white body, black print, "BLACK & WHITE SCOTCH WHISKY" to 2 sides and "NEW ZEALAND CENTENNIAL EXHIBITION 1840 - 1940" to other sides, Exhibition building in detail to centre, Shelly pm. Mint R\$200 (250 - 300)

228. DOGS FACING

4.75ins square "BLACK AND WHITE SCOTCH WHISKY" chequer pattern to rim and picture of two dogs facing each other. Made in England pm, Good R\$100 (125 - 175)

229. HOPSCOTCH

4.75ins square, "BLACK & WHITE SCOTCH WHISKY" to sides, and "BLACK & WHITE" in the form of a letter H to centre of tray. Made in England pm, Good R\$100 (125 - 175)

230. BEGGING DOGS

4.75ins square, BUCHANAN'S BLACK & WHITE", two dogs begging, Shelly pm. Very Good R\$100 (125 - 175)

237. D.C.L

4ins x 3ins, 'D.C.L' to 2 sides, "WHISKY" to other, raised bottle and "D.C.L SCOTCH WHISKY" to centre. Doulton Lambeth pm, light wear, Good R\$75 (80 - 120)

238. JAMES STUART

5.25ins x 4.25ins ashtray, Willow pattern decoration, "JAMIE STUART SCOTCH WHISKY" to sides. J & G Stewart pm. Very Good R\$75 (80 - 120)

239. HIGHLAND QUEEN

5ins triangular shaped ashtray, "HIGHLAND QUEEN SCOTCH WHISKY" to 3 sides, Empire Ware pm. Good. R\$45 (60 - 90)

240. GAELIC & DEWAR'S

5.25ins dia "GAELIC OLD SMUGGLER WHISKY" Royal Doulton pm, age crazing, fleabite nick off edge, chip off base, Plus 5ins dia "DEWAR'S WHISKY" Minton pm, Good (2) R\$45 (50 - 75)

241. KING GEORGE, STEWARTS, TAPLOWS

4.25ins dia, blue lettering "KING GEORGE 1V OLD SCOTCH WHISKY", Wade Regicor pm, Good, Plus 4.75ins dia, "STEWART'S THE CREAM OF SCOTCH WHISKIES! CREAM OF THE BARLEY", Crown Devon pm, Good, Plus 5ins dia, "TAPLOWS LOCH CORRIE SCOTCH WHISKY" to rim of ashtray, Wade Regicor pm, Good. (3) R\$80 (90 - 120)

242. BUCHANAN'S

4ins dia black lettering "BUCHANAN'S SPECIAL SCOTCH WHISKIES" to cream Striker, R Hamersley & Sons Burslem pm, minor ding to inside rim edge, Good R\$70 (80 - 120)

243. KING GEORGE 1V

4.75ins dia match box holder "KING GEORGE 1V" raised lettering to one side, "TOP NOTCH" raised lettering and Crown to other sides. Royal Doulton pm. Minor chip to rim, Very Good R\$75 (100 - 125)

231. BLACK & WHITE DOGS

5ins square, white body, black print, "BLACK & WHITE SCOTCH WHISKY" to 2 sides and picture of two dogs to the other side, 2 Dogs to centre of tray, James Green & Nephew pm. Very Good R\$30 (40 - 60)

232. SHIELD

2.25ins x 3.75ins dia, "BLACK & WHITE" in shield on two sides, "SCOTCH WHISKY" to other, Made in England, this is the very rare version, this was lot 767 (Sept 2001), Mint R\$1500 (1700 - 2000)

233. BLACK & WHITE

2.25ins x 3.75ins dia, "BUCHANAN'S BLACK & WHITE" with chequer pattern to rim and picture of two Begging Dogs to one side and two Dogs peering over a wall to other. Made in England pm. Very Good R\$200 (250 - 300)

234. BLACK & WHITE

2.25ins x 3.75ins dia, "BUCHANAN'S BLACK & WHITE" with chequer pattern to rim and picture of two dogs with a Bottle to sides, Shelley pm, Mint. R\$200 (250 - 300)

235. BLACK & WHITE

7.25ins tall, metal "BLACK & WHITE SCOTCH WHISKY" bottle ashtray with lighter, some wear to labels and body, Good R\$45 (60 - 90)

236. CRAWFORD'S

2ins x 4ins dia, blue lettering "A & A CRAWFORD'S SCOTCH WHISKY" to rim with metal cigarette rest, Willow Pattern to rest of ashtray, Made in England pm, Very Good. R\$75 (80 - 120)



244 245 246 247



260

244. BLACK & WHITE

11ins tall, plastic bottle, musical cigarette dispenser with lighter at the top "BLACK & WHITE BUCHANAN'S CHOICE OLD SCOTCH WHISKY" paper label to front, back a diamond shaped paper label with "BLACK & WHITE SCOTCH WHISKY" with picture of 2 dogs. Very Good R\$60 (75 – 100)

245. KING GEORGE IV

5.5ins x 4.25ins, "KING GEORGE IV SCOTCH WHISKY" to rim "TOP NOTCH" with red Crown to centre of ashtray. Regd No 599183 to base, Very Good R\$40 (50 – 75)

246. D.C.L

2ins x 1ins dia miniature wooden barrel "D.C.L WHISKY" to front of barrel, minor chip off wooden plug, Very Good R\$50 (75 – 100)

247. DEWAR'S

4.25ins x 3ins miniature hot water bottle, "DEWAR'S PERTH WHISKY" to sides, "JOHN DEWAR & SONS LTD SPECIAL OLD HIGHLAND WHISKY" with picture of two lions and Coat of Arms to base. Doulton Lambeth pm, original stopper, 2 minor nicks of edge of rim where stopper fits, Very Rare, Very Good R\$900 (1000 – 1400)

248. DEWAR'S

9.5ins letter opener with pen knife, "DEWAR'S WHITE LABEL", Very Good R\$40 (50 – 75)

249. DEWAR'S

6ins dia, ceramic coaster "DEWAR'S PERTH WHISKY 50 GOLD & PRIZE MEDALS AWARDED" to rim with colourful picture of the scene titled "THE WHISKY OF HIS FOREFATHERS", W.T. Copeland & Sons pm, light wear to gilding, Very Good. R\$400 (500 – 700)



248 249 250



254 255 256

250. DEWAR'S

4.5ins tall x 4.5ins dia, raised letters to "DEWAR'S PERTH WHISKY" to plinth, raised letters to top "JOHN DEWAR & SONS. Doulton Lambeth pm, the rare thistle shape, Minor nick off rim and a feint tight hairline off rim, Very Good R\$200 (250 – 350)

251. CARTERS

Hardback book, "AUSTRALIANA & COLLECTABLES PRICE GUIDE" published in 1995, covers Kingsware, Whisky items and many other items. Unused, Very good R\$30 (50 – 70)

252. WESTCOTT Vol. 1

Hardback book, Westcott Advertising Water Jugs, out of print for 15 years, an absolute must for jug collectors, used but very good. R\$50 (75 – 100)

253. WESTCOTT Vol. 2

Hardback book, Westcott Advertising Water Jugs & Associated Collectables, used but very good. R\$30 (40 – 60)

BEER JUGS

254. BODDINGTON'S

4.5ins tall, stoneware jug, applied decoration "BODDINGTON'S BEER & STOUT" with picture of a barrel tm, Royal Doulton pm, a shrinkage crack to mid section of handle (mfg), Very Good. R\$250 (300 – 350)

255. BARCLAY'S

4.5ins tall, "BARCLAY'S LAGER BARCLAY'S LONDON LAGER" with orange shield tm, Clifton Cottle pm, fine crazing, Very Good. R\$150 (175 – 200)

256. IND COOPE

4.5ins tall, "IND COOPE ALLSOPP" with picture of a building on one side & to other a Red Hand, Minton's pm, Very Good. R\$150 (200 – 250)

257. CANNON IMPERIAL

4.75ins tall, "SPECIAL CANNON IMPERIAL SPOUT IN BOTTLE AND ON DRAUGHT" to both sides, full glass of frothing stout pictured under spout, John Haddock and Sons Royal Vitreous England pm, light crazing, Very Good. R\$850 (900 – 1000)

258. WHITBREAD

5ins tall, "WHITBREAD THE BULLDOG", with a picture of a Bulldog, to one side. Copeland Spode pm, all over body stains, Good. R\$150 (175 – 200)



251 252 253



257 258 259

259. WHITBREAD

4.75ins tall, 2 tone stoneware "WHITBREAD'S SALE & STOUT IN BOTTLE" Royal Doulton pm, Very Good. R\$275 (300 – 350)

260. WORTHINGTON

5ins tall, under spout "ASK FOR WORTHINGTON IN BOTTLE" on side "IN COMMEMORATION OF THE CORONATION OF HIS MOST EXCELLENT MAJESTY KING GEORGE V AND HIS MOST GRACIOUS CONSORT QUEEN MARY JUNE 22 1911" other side Initials in green wreath. Raphael Tuck & Sons Ltd pm. Prof lip repair, Very Good. R\$100 (150 – 200)

THE END

KIWI AUCTIONS

**Presents an Absentee Auction of
Antique Bottles & Collectables
July 8th 2007**



Kiwi Auctions has extended it's base and is now auctioning Antique Bottle & Associated Collectables

Our next auction is July 8th and is available for viewing and downloading on our website

www.kiwiauctions.co.nz

If you would to receive free black & white catalogues and be kept update on line drop us an email at

kiwi.auctions@xtra.co.nz

