

KIWI AUCTIONS

Presents a Live Auction of

Antique Bottles, Advertising, Collectables, 14th April 2017

In Conjunction with the 42nd National Antique Bottle & Collectables Show
@ The Trafalger Centre Nelson



KIWI AUCTIONS LTD

106B Harpers Road RD2 Kaiapoi 7692 New Zealand

Telephone (NZ only) 0800 782 584

Telephone: (intl) +64 21 944 759

Web www.kiwiauctions.co.nz

Email: info@kiwiauctions.co.nz



Terms & Conditions

1. This is a **Private Live Auction**, to register for live bidding bidders must have a valid weekend pass for the National Antique Bottle & Collectables Show, to get one contact the Auctioneer

2. Guarantee:

We guarantee the descriptions of all items in this catalogue. Any item found to have damage or faults not described may be returned for a full refund within 45 days of the close of the sale. However any manufacturing flaw that does not significantly detract monetarily from the value of the item being sold will not be considered for a refund.

3. Bidding:

Will be live at bidding increments determined by the Auctioneer

4. **Telephone bidding** is available, to register please contact the auctioneers, please book your telephone bid by Thursday April 13th 9pm (NZ Time)

5. Export:

Permission to Export certain New Zealand content items may be required for items over 50 years old, copies of the application forms and further information can be obtained from <http://www.mch.govt.nz/protected-objects/export.html>

ALL BIDDING IS IN NEW ZEALAND CURRENCY

6. Closing time for bids in the Auction:

As this is a live auction, absentee bids must be with the auctioneers before 5pm on the day of Auction by telephone, or by Email no later than 5pm on Friday 14th April 2017

Postal bids must be received no later than Wednesday 12th April 2017

Please note, we currently have NO FAX facility

Email & Telephone bids by 5pm Friday April 14th 2017

We anticipate many calls on the last day so please place your bids early.

In the case of a tied bid the successful purchaser will be the bidder whose bid was received first.

Condition reports and final telephone bids will be accepted on the day but no later than 5pm.

7. Reserves:

Some of the items offered have a reserve price set by the vendor

8. Terms:

Cash Cheque Mastercard or Visa (a 3% surcharge applies to credit card transactions)

9. Buyers Premium:

There is a 12% buyers premium which is added to the purchase price. GST (at the current rate) will be added to the premium

10. Prices realised:

Results will be available on our website a few days after the sale

11. Payment:

In full on the night, absentee bidders will be notified by the Auctioneers

12. Payment Methods, Cash, Cheque, Eftpos, Visa or Mastercard, Direct Credit

NOTES

FBO = Floor bidders only

REFERENCES

| | |
|-----|--|
| BB | Collecting NZ Ginger Beers - Bruce Baldwin |
| BBC | Collecting NZ Cods - Bruce Baldwin |
| TH | Collecting NZ Beers - Tom Hartill |
| DS | NZ Soda Syphons - Dave Smithson |



65A. WADMAN

BBC1957, Samuel Wadman Nelson, Barnett & Foster maker Codd's Patent 6, The ultra rare one only known Pickle Bottom Codd, Circa 1875-76, as dug some light wear to surface and minor roughness to base edge, VG



1. NICHOLLS
BB251, blue top dumpy, Nicholls
Auckland, Bourne 8, rear base edge chip,
fleabite to rim edge, original stopper, Good,
R200



2. PERFUME
100m long, double ended, nickel plate, VG



3. EHRENFRIED
150mm tall, green glass
dumpy Soda, Ehrenfried
Puriri Mineral Water, VG



4. KINKADE
BB183 22oz tan top,
Kinkade & Harkness
Wanganui, Port Dundas,
Good.



5. TOWNSEND
Large enamel sign,
1210 x 500mm, white
on blue, Dr Townsends
Sarsaparilla Fletcher Humphreys ChCh agents outer edge
damage and random dings, Good



7. INKS
9 assorted inks, all
VG (9)



8. CUT THROAT
2 Christchurch agents Scobie
& Smith, bone
handled, Good



9. ELLIS
Early Hamilton patent, R Ellis Chemist to the
Royal Family Ruthin North Wales, circa 1850,
this firm started in 1825, light wear, VG

10. LUCAS
10oz emerald green Internal, J Lucas
Gisborne 1904, Rare, VG



11. LUDECKE
BB213, tan top champagne
style, Ludecke Woodville &
Danniverke, Lovatt, glaze
hairlines to left & right of
print, Good

12. STOURWARE
Travellers sample
lidded pot, 75mm tall and 80mm
dia, marked Stour Ware, VG, RS\$50



13. RITCHIE
Grimwades Pie
Funnel, From
Ritchie's Dunedin, light
wear, VG, RS\$100

13A. SAUNDERS
BB288 Crown Top Saunders
& Co Christchurch, Bourne,
VG



14. WINE
170mm tall, free blown,
pottilled, age uncertain, dark red black,
VG

15. HARDENS
160mm tall, Hardens
Hand Grenade Fire
Extinguisher, some
residual contents, VG



16. DOSE CUPS
65mm tall Eccles Napier
plus 48mm tall
Alexander Eccles,
heat damage,
Good (2)

17. LUDECKE
BB212, tan top, Ludecke & Co Pahiatua, no
pm, Mint RS\$500





18. KETTLE
230mm tall, Milton Pottery Kettle on separate stand, majolica glaze, (not marked), Very Good, R\$300

19. WRIGHT
1 Gal tan top, Wright & Co Kodo Beverages, Stour Ware pm, VG, R\$300



20. TEA KETTLE
Pair stoneware tea kettle inks, 60mm tall, Morrell Registered & SE & CR (South East & Chatham Railway), both VG

20A. Pair modern Chemist Display Jars and lids, Mint (FBO)



21. GILLETTE
Large 670mm tall cardboard promotional sign, Blue Gillette Blades, VG R\$60



22. LANES
BB194, tan top, Lane's Ltd Dunedin, Maui, light scuff marks, Good, R\$100

23. GB BOOK

Version 1 of the infamous book by Bruce Baldwin on Collecting NZ Ginger Beers



24. LEVIEN
10oz Hamilton patent, J Levien Timaru, Star David tm, VG, R\$175

25. KANE
72mm di, black & white Pot lid, Harold Kane Gisborne, rarer small size, flange wall chip, VG



26. BARCOCK
220mm tall, tan top, W Barcock & Co Christchurch, no pm, VG



27. STEPHENS & ONOTO
600 x 120mm enamels sign Stephens Ink For All Fountain pens VG, plus wooden thermometer Onoto Ink Best for all Pens, has borer and mercury is missing Fair, (2)



28. DIXON
BB124, impressed Geo Dixon with Lion tm to rear, Smith pm, minor base edge chip and shoulder fleabites, Good R\$50



29. SAUNDERS
10oz dark green Internal, A G Saunders Wellington & Petone, KB maker, minor rim edge fleabite, VG

30. OEI SEAL
Large dark green Gin, OEI Mooliem Soerabaia embossed to sides, seal to shoulder OEI, needs internal clean, VG, R\$125



30A. DRAKE
1 Gal stone jar, J Drake Milton, marked Milton Pottery, VG



31. CROWN BREWERY
130mm tall china change tray in form of a Harlequin, Crown Brewery Christchurch, chip to front edge

32. HANDLEY
BB146, tan top W Handley Auckland, Canon tm, Port Dundas, base edge chip, Good



33. WATCOMBE
Trio of Watcombe Torquay wares featuring a black cat, a rare design, Very Good



34. POLYGON
50mm tall cobalt blue Polygon ink, minor ding on rim, Good





35. EDSON
160mm tall, cobalt blue, Edson's Hair Renewer
Auckland Est 1859, the rare version, VG

36. WHISKY TRIO
3 Whisky related
items, DCL Water
Jug, Captain Morgan
Rum figure and large
nip pourer for Old
Smuggler, Good
R\$60



**37. PAPER
TURNER**
330mm long

wooden paper turner advertising the Eastern Telegraph Co,
calendar for 1895, VG

38. 10 INKS

10 assorted
inks of varying
shapes, Good
(10)



39. GRIFFITHS
10oz Codd, BBC757, Griffiths Christchurch,
Very Good

40. KODO

BB371, Blue top, Wright
& Co Kodo Christchurch,
sailing ship tm, no pm, VG,
R\$200



40A. MILK

Box lot assorted Milk bottles (FBO)

41. MONEY BOXES

Pair cast iron
money boxes,
140mm tall,
one in form of a
Clown, the other a
standing Bear, VG



42. POISON

140mm tall green glass Poison Gift Flasche
with a skull & crossbones on either side has
vertical ribs on the 3 back panels, VG



43. DENTAL SUPPLY
85mm dia, pink background black
print, Dental Supply Company
London, Rose tm, with matching
base, Lid has minor flange wall
edge chip, base has been repaired,
Lid is in Very Good Condition.
A Rare offering, reported as only
being found in the
Colonies. R\$1000



44. O'LEARY

BB162, honey glaze, impressed T O'Leary
Blenheim, Lovatt, professional repair to top,
Good, R\$150



45. CROWN BREWERY

150mm tall match striker
advertising Crown Brewery
Christchurch, with mini jug for
vestas, Lovatt pm, VG

46. BLACK HORSE

240mm tall, Rare small size Black Horse,
with registration diamond to shoulder,
word "Registered" to base (a little feint), in
sparkling Mint condition, R\$8000



47. BARREL

50mm tall, aqua shear
top ink, barrel shaped
with faceted diamond
style to sides, a little
cloudy/dull, Good



48. 13 INKS

13 assorted glass & pottery inks, an interesting lot



49. SHAW SAVILL

150mm dia, pottery striker/
vesta holder advertising
"send your telegram with
Eastern", with map of the
world showing the route for
the Eastern shipping line,
marked to base for Shaw
Savill, rare and Very Good





50. ECCLES
125mm tall, cobalt poison, Eccles Chemist Napier Poison Take Care, WT maker, VG

50A. NELSON SOUVENIR
Box lot of assorted souvenir wares (FBO)

50B. QUILL MORRIS
BB276, Crown Top Quill Morris Christchurch Coronet, Govancroft pm, VG



51. POISON
8 assorted cobalt blue (7) and aqua (1) Poison bottles, VG (8)



52. GORMAN
BB119, tan top Gorman's Ltd Aerated Water Works Nelson, Maui pm, VG

53. CROWN LYNN
165mm tall bisque pottery character jug for McCallum (whisky), marked 2119 to base, a rare variation of this jug, VG



54. FATHER XMAS
90mm tall x 150mm dia, large size Aulsebrook's Xmas Puddings, rim edge ding and light internal stains, Good R\$300

55. CODDS
2 x 10oz Cods, BBC1911 & BBC814, Thomson Lewis & J Hart, both VG



56. DODSON
BB92 tan top F W Dodson Ginger Beer Blenheim, Maui, VG



57. BALLINS
170mm tall, early stoneware jug for Ballin Bros Sarsaparilla, professional rim edge repair, VG, R\$175



58. BLACKWOOD
50mm tall aqua shear top ink for Blackwood London, has registration diamond to shoulder, VG



59. STOURWARE
90mm tall, travellers sample storage jar, marked Stour Ware, VG R\$50

60. SHARPE
BB297 tan top Christchurch Brick Co maker, Sharpe Bros Pukekohe, large ship to underside, Rare item



60A. LUKE ADAM
Large glazed Creamer, marked Luke Adams, VG (FBO)



61. MALONE
TH205, 26oz brown beer, D J Malone Stratford, a rare A rated beer, VG



62. BOON
135mm tall, nice aquamarine colour, James Boon Chemist Nelson NZ, WT maker, Rare & VG

63. CENTRAL CAFÉ
Trio of crested china for Central CafÉ Ltd LH (Lower Hutt), Grindley pm, R\$25



64. BARRY
10oz cobalt blue Internal, D Barry Aberdeen Road Gisborne, 1901 to base, original stopper, VG



65. POISON
8 assorted cobalt blue & aqua Poison bottles, all VG (8)





65A. WADMAN
BBC1957, Samuel Wadman Nelson, Barnett & Foster maker Codd's Patent 6, The ultra rare one only known Pickle Bottom Codd, Circa 1875-76, as dug some light wear to surface and minor roughness to base edge, VG



66. REID

180mm tall ceramic toothbrush holder, J W Reid Prescription Chemist Napier, all over repairs



67. STEPHENS

1100mm tall all white bowl, scroll design, marked O C Stephens to base, VG, RS45



68. ROBINSON

26oz machine made aqua Crown Top, J Robinson Christchurch NZ, Bicycle tm, minor nick off rim edge, Good



69. CAMPBELL LIST

1 gal 2 tone jar, Campbell & List Caversham, VG, RS175

70. PRICES

185mm tall copper blue Prices Patent Candle Company Limited, registration diamond to front, pontil marks to base, mfg bubble to front, VG RS225



70A. INKS

Box lot inks, (FBO)

71. KIA ORA

160mm tall early Royal Doulton salt glazed Lambeth pottery vase, with green applied Maori decoration and word Kia Ora to bottom section, VG RS200



72. DODSON

BB95-B tan top crown top Dodson Nelson, printed maker marks Bourne Denby England (different version to book), VG

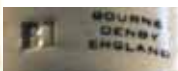

73. LAMONTS

6oz & 10oz Lamonts, H Mace Christchurch, Dog tm in scroll shield, rim nibble, plus J Milsom Christchurch 1881, has had a light polish, still a little dull, (2)

74. AICKIN

2 Auckland Pot Lids on bases, Aickin Auckland, 80mm dia (stains) & 65mm dia, VG (2)



75. JASPER

Pair Jasper Ware match strikers with Vesta holders, 110m dia, both VG

76. SCHUMACHER

BB290, cork stopper, rare version, N C Schumacher Lyttelton, Price pm, VG



77. THOMSOM LEWIS

2 Gal 2 tone jar, Thomson Lewis, 4 cities version, VG



78. AYERS

185mm tall, amber glass, R Ayers Herbalist Wellington, no maker, VG



79. HARLEY

Pair celluloid napkin holders Try Harley's Stout, VG



80. GILBERD

BB110, tan top Gilberd's Ginger beer, Bourne pm, VG



80A. OIL

4 Oil bottles, 2 quart & 2 pint, VG (FBO)

81. WYATT

Dumpy blob top Internal, dark green, J F Wyatt Lyttelton, mfg mark to base edge, VG RS250



82. SHOE

100mm long shear top clear glass ink in shape of shoe, good detail, VG





83. PILKINGTON
130mm tall bright tangerine glazed pot made by Pilkington Pottery, VG

84. BONNINGTON
152mm tall, cobalt blue, Bonnington

Christchurch, WT maker, light wear VG



85. GALLIEN
48mm tall clear glass dose cup, H L Gallien Chemist Winton, sliver chip off rim edge, Good, RS\$40



86. NZ SOUVENIR

Box lot of various souvenir china from all over NZ, (FBO)

86A. WEST

100mm tall brown lip stoneware jug T West & Co Dunedin, professional rim repair, VG



87. 1919

Royal Doulton mug, green print for 1919 Victory, VG RS\$65



88. MILSOM

10oz Lamont, H J Milsom Christchurch, all over wear, Good



89. BENNETT

Fluted blue soda syphon, DS60, Bennett & Son Dunedin, top not original, VG, RS\$300

90. WATSON

Large 310mm tall free blown double magnum sealed Wine bottle, applied seal "I Watson Esq Bilton", chip off top edge of seal, & minor lip nibble polished, Good, RS\$900



90A. NELSON SOUVENIR

Box lot of Nelson Souvenir china (FBO)



91. NIXEY

250mm x 340mm colourful card sign for Nixey's Knife Polish, VG

92. WEST

BB353, blue top West & Co Dunedin, Bourne, VG



93. BAXTER

127mm tall, amber glass Walter Baxter Chemist Timaru. WT maker, light wear, VG



94. LID & POT

Poor Man's Friends ointment pot, minor base edge chip plus John Gosnell Queens Head Cherry Tooth Paste lid, VG (2)



95. MILTON

240mm tall green majolica glaze, flared top Vase, not marked Milton Pottery, VG, RS\$250



96. STEWART

BB312, swing stopper tan top John Stewart Opunake Taranaki, Buchan pm, VG. RS\$800



97. WRIGHT

2 Gal, tan top Wright & Co Tuam Street Linwood, Sailing Boat tm, professional repair to side, VG, RS\$500



98. HAYNE

120mm, 4oz green glass James R Hayne Otago Drug Store Dunedin NZ, no maker, light wear, VG



99. MINI PO

40mm tall Stour Ware marked travellers sample Chamber Pot, VG



100. BACON

BB10, all white, J L Bacon Wellington, Pearson pm, VG



100A. ROOPE

2 Gal stone Jar Roope & Co Awarua, VG (FBO)

101. CROWN BREWERY

3 Gal tan top, Crown Brewery
Christchurch, rim edge repairs, Good



102. SOMMERVILLE

141mm tall, cobalt blue R
Sommerville Dispensing
Chemist Invercargill, WT maker, VG



103. DODSON

BB94 tan top J R Dodson
Nelson, tm HMS Victory,
Barnett Foster pm, top section
reattached, Good, this is the
Rare version



104. SILSON

110mm dia, match
striker Vesta holder
F Silson High St
Hawera, Lovatt
pm, VG



105. DODSON

10oz aqua applied top Skittle, J
R Dodson Nelson, Lord Nelson
tm, no maker, original marked
cork! Light internal haze, VG,
R\$250



106. BALLIN

BB15 all white Ballin Brothers
Christchurch, rear base edge
chip, Bourne pm, Good



107. DUNN

140mm tall green mottled glaze Vase,
J R Dunn Monumental
Mason, marked Timaru
Pottery, VG R\$80



107A. THOMSON

Rare 12oz dark green Internal, Thomson &
Co Dunedin, burst bubble in front, this is
the flat base version, VG R\$200

108. CROWN LYNN

Box lot assorted Crown Lynn wares (FBO)

109. POISONS

Box lot various cobalt Blue Poison bottles, (FBO)

110. MULDOON

120mm tall character jug depicting
Robert Muldoon, designed and made
by Robert Wallace,
VG, R\$65



111. DAVIES

141mm tall, brown
glass Davies Pharmacy Chemists Opticians
(New Plymouth), VG



112. SAUNDERS

BBC1604, 10oz Codd Saunders
Christchurch, minor rim nibble,
Good



113. TRIO

3 Swing Stopper GB's
Thomson Lewis &
Phoenix, VG (3)



114. WEST

100mm tall 2 tone stoneware T West & Co
Dunedin, professional repair to rim, Good



115. NZ LIDS

2 NZ lids, Wilkinson
Dunedin, flange wall
edge chip, plus Hasletts
Auckland, poor
condition, (2)base, VG



116. DAVIES

130mm tall, amber glass Ernest Davies
Chemist & Optician New Plymouth, WT
maker, all over wear



117. 2 GB'S

Tan top Crown top Innes
Auckland & Hamilton
plus dumpy tan top Wai
Wai (glaze faults)(2)



118. PERSIAN

260mm tall, free blown red amber
glass Persian Saddle Flask, VG





119. WRIGHT

BB373, blue top champagne style Wright & Co Kodo, steam & sail boat tm, no pm, fine crazing light wear, VG R\$800

120. EXHIBITION

Trio of 1889-90 Dunedin Exhibition items, cranberry etched tumbler, etched free blown clear glass large handled jug & blue print pottery jug (faults), Rare (3) R\$125



121. ROBINSON

10oz apple green Internal J Robinson Christchurch, Bicycle tm, VG R\$150

122. INKS

Grouping of 9 various Ink bottles, VG



123. CROMWELL

Trio of crested china for Hotel Cromwell, picture of the old town, Dunn Bennett pm, VG R\$35



124. MOCKETT

BB242 tan top H W Mockett Rangiora 3 Fish tm, no pm, VG R\$800



125.

HOME BUSH

280mm tall, glazed Terracotta Mantle Dog, some damage to rear behind tail, minor frits to base edge, Very Rare, Good R\$200



126. WALLACE

87mm tall, emerald green Wallace & Co Chemists to the Governor Christchurch NZ, WT maker, large rim edge chip, internal haze

127. VIOLIN

185mm tall aqua Goldfields pickle, registration diamond to base, light wear VG R\$400



128. WRIGHT

10oz olive green Internal R Wright Rangiora, Zeppelin tm, original stopper, R\$50

129. THREE CASTLES

90mm dia Vesta holder Three Castles Tobacco, Tunncliffe pm, light crazing, VG



130. COWLES

BB71 all white Cowles & Son Christchurch, Price 15, VG R\$150

131. BEERS

26oz S Manning & Co Christchurch & 26oz Ring seal Crown Brewery Christchurch, VG



132. ALVA

DS9, 40oz Green fluted syphon, Alva Registered in scroll design, minor body and edge dings, no top, Good



133. BOON

100mm tall cobalt blue H Boon Chemist Nelson, W to base, lip chip, Good



134. BRAY

BB44 blue top Alfd Bray Ashburton, Port Dundas, VG

135. LUKE ADAMS

240mm tall honey glazed Hunting jug by Luke Adams (not marked), VG



136. BARRY

10oz Hamilton patent D J Barry Gisborne, VG R\$50

137. BOX LOT

Box lot of mixed bottles (FBO)

138. BOX LOT

Box lot of NZ branded Tobacco tins etc (FBO)

139. SAKAI

130mm tall Sakai Siesa Kusho Japan Outboard motor, in original box, VG



140. COW

70mm dia lid and pot, blue & white decoration, Veritable Moelle De Boeuf, full picture of Cow, lid has minor flea bite to flange wall edge, mark on face is mfg, pot has minor inner rim edge frits & some staining, both VG R\$500





141. GOSNELL
70mm dia blue & white
Genuine Bears Grease
John Gosnell London,
standing Bear, 2 spots
of glaze missing to face,
Good R\$350

142. GORMAN
BB246 tan top T Gorman
Aerated Water Works
Nelson, Pearson pm, VG



143. NORTHERN STEAM
130mm dia heavy glass
ashtray Northern Steam
Ship Co, VG R\$35



144. MITRE
TH215, 26oz brown crown top Beer Mitre
Hotel Lyttelton,
VG



145. BULLDOG
60mm tall, cast
metal inkwell in
form of Bulldog
head, great
detail, VG



146. HOGG
BB163 tan top Hogg & Co Nelson, Crown
tm, Bourne pm, Very
Rare, VG



147. UNION STEAM
90mm tall turquoise
etched tumbler Union
Steam Ship Co, VG
R\$40



148. BOX LOT
Box lot of NZ branded jugs (FBO)

148A. THOMSON
BBC 1797 clear glass aqua marble Thomson
& Co Dunedin,
MGBW & Co
maker, 1905 on
base, VG R\$75



149. WHITE
Early 260mm tall free blown
black glass bottle, embossed
M F White & Co to one side
and a Steam Train to other, VG
R\$500



150. ASKEW
10oz Lamont T A Askew Christchurch crossed
rifles tm, VG



151. TIMARU
90mm tall mugs, one marked Molle the other
Stour Ware, VG (2) R\$50



152. THOMSON
180mm tall aqua patent
Thomson & Co Aerated
Waters Oamaru & Dunedin,
star crack on shoulder, Rare
Patent R\$600

153. ECCLES
155mm tall amber glass
Eccles Chemist Napier, WT
maker, VG



154. CLARKE
All white blob top C A
Clarke Rotorua, no pm, VG



155. BRADMAN
100mm tall
character jug in
form of Donald
Bradman, no pm,
VG R\$60



156. PIESSE LUBIN

65mm dia,
colourful
Pratt ware lid
Piesse & Lubin
London, repair
to flange wall,
Good R\$100



157. HOOD
100mm tall cobalt blue Hood
Chemist Poison, "12" on base
scuff marks, Good



158. DIXON
BB77, tan top Joseph Dixon
Masterton, no maker, VG



159. BOX LOT

Box lot of NZ wine flagons, (FBO)

160. DODSON

BBC473 6oz Codd Dodson & Son Nelson, with Amber marble, VG



161. BRYANT

70mm dia plated rim
Vesta holder Bryant &
Mays Wax Vestas, VG



162. UK GB

Pair UK Ginger Beers, Gilbert Rae &
Armstrong & Dickie, Good



163. NODDY

Early plastic figure 260mm tall of Noddy,
light wear VG



164. FLEISCHMANN

Vintage Fleischmann (Germany) tinplate
toy boat, in good working order, a very Rare
item, VG

165. CLUB

BB264 tan top Club Stone Ginger Beer
Auckland, VG



166. 3 BEERS

Simons Whangarei &
Paeroa Internal, Main
Trunk Brewery Taihape
26oz & 12oz Drysdale
Auckland, all VG (3)



167. CROWN LYNN

150mm streaky glazed
vase, "37" to base, VG



168. ALVA

BB4 red brown top
Alva Mineral Water Co
Auckland, VG



169. DODSON

BBC475 10oz Codd Dodson & Son Nelson,
with Amber marble, VG



170. THATCHER

220mm tall aqua Goldfields Oil
known as Anthony Thatcher, has
registration diamond to base, VG



171. FATHER XMAS

130mm tall colourful
Crown Lynn character jug
of Father Christmas



172. HANDLEY

BB149 tan top Handley's Original Ginger
Beer, VG



173. OWL

278mm tall cast metal
inkwell in form of an
Owl's head, glass eyes,
well is missing, VG



174. KANE

105mm tall cobalt blue
Harold Kane Chemist
Gisborne, WT maker, all
over wear, Good



175. TADDY

110mm tall stoneware jar
Taddy & Co 45 Minories
London, VG



176. KEMP

BB179 tan top Kemp Gore with rider on
Elephant tm, some discoloration to body,
Good



177. CONSTANTIA

Pair of early free
blown Constantia
Wine bottles, 270mm
& 235mm tall, both
polished to a very high
standard, VG (2) R\$225



178. TE AWAMUTU

130mm tall chamber pot Te
Awamutu Hotel on belt buckle
decoration, no maker, VG



179. CHEAVINS

Extra-large Cheavins stoneware Water Filter, complete with inner & lid, VG (FBO)



181. POISON

Large aqua Poison 315mm tall, with stopper, internal haze, Good

180. PLOWMAN

BB272, all white, Plowman Napier NZ, Coat of Arms tm, VG



182. HANCOCK

650 x 440mm early enamel sign for Hancock's Imperial, with large picture of a bottle of Captain Cook Imperial Ale, some touch ups to edges and ding to word "Imperial" on bottle retouched, Good



183. NZR

7 items of NZ Railway china, bowls cups plates etc, all branded NZR H, VG



184. THOMSON LEWIS

BB330, tan top Thomson Lewis Wellington & Wanganui, VG



185. WRIGHT

Project!, ¼ of the very rare black glass Wright & Co crown top

186. SCALES

250mm tall scales and assorted weights, VG



187. LEAR

260mm x 170mm majolica flower tough with applied floral decoration, marked to base Lear, Samuel



Lear was the manager of the Milton Pottery around 1886. A Very Rare item, minor frits/nibbles to applied flowers, VG, R\$600

188. WESTBURY

BB355, tan top Westbury & Sons Auckland, VG



189. INKWELL

125mm dia by 95mm tall, rotating metal snail type inkwell, ebonised wood base, Patent N Jacobsohn, VG



190. POISON

140mm tall textured glazed vase with marks for Barry Brickell pottery, VG



191. STOURWARE

100mm tall, 2 tone stoneware travellers sample, marked Stour Ware, VG, R\$50



192. SCOTT

BB295, blue top A C Scott Olde Englishe Ginger Beer, repairs to top



193. MACE

26oz aqua machine made Crown Top H Mace & Co Christchurch, UGB maker, VG, R\$45



194. HYDE

26oz green Internal A Hyde Te Awamutu, VG



195. ELEPHANT

240mm tall x 330mm long, satin finish moulded Elephant, no base marking, reputed to be Temuka Potteries, minor hairline to rim edge near tail, VG



196. LEES EVANS

BB204, Blue top Lees & Evans Reliance Christchurch, Bourne 7, VG



197. PRICE

60mm dia black on white pot lid Price & Co Russian Bears Grease London, standing bear to centre, minor flange edge chip, Great early example, VG R\$500





198. POISON

9 various cobalt & green Poison bottles, VG



199. DOULTON

100mm tall mini Doulton Lambeth handled ewer, plus Royal Doulton Teapot from the series Old Moreton Hall, both VG, RS150



200. ELLINGFORD

BB99 tan top, G Ellingford Christchurch, Tower tm, Bourne pm, VG



201. HOLDER

10oz spun top aqua Crown Top Holder & Co Marton, AGM, shaking hands tm VG, RS50



202. KODO

BB371, blue top Kodo Wright & Co Christchurch, Pearson pm, VG

202A. LYSAGHT

330 x 190mm, galvanized tinfole cutting from a sheet of original 1956 Lysaght Queens Head Australia galvanized iron, VG, RS40



203. JAPAN

Early Japanese tin plate toy Fire Engine, 340mm long, working condition, VG, RS100

204. BOX LOT

Box lot of assorted tobacco tins (FBO)

205. NZ CHEMISTS

5 aqua chemists, Mee Wellington, McKenzie Wellington, Hall Christchurch, Hudson New Brighton & Jones Honey Pectoral Invercargill, all VG (5) RS45



206. THOMSON LEWIS

BB330, tan top Thomson Lewis Wellington & Wanganui, rim nibbles, Good



207. CARPAY

100mm square colourful dish, marked Crown Lynn Tiki mark, designer Frank Carpay, light crazing VG

208. WERE

BBC2032, 10oz Codd Were Bros Christchurch, Alexander maker, marble itself has a chip, bottle VG, RS30



209. 1809

230mm tall free blown sealed Wine bottle, applied seal reads Sir Bart Strickland 1809, VG, RS1200



The seal on this bottle refers to Sir William Strickland (1753-1835), 6th Baronet, of Boynton Hall in Bridlington and nearby Helperby Hall in Yorkshire. Sir William succeeded to the title on his father's death in 1808 and probably ordered his own bottles in commemoration

209A. HANCOCK

295mm x 240mm Oak framed wall mounted ribbed glass match striker Strike for Imperial Ale, with coloured label for Hancock & Co with picture of Captain Cook, VG



210. FROSTEE

Scallop edged mirror with advert for Frostee, VG, RS45

211. POISON

2 Poison bottles, 220mm green glass Poisonous Not to be Taken, plus 160mm cobalt blue ribbed Not to be Taken, both VG (2)



212. BEARS GREASE

70mm dia maroon print on white body, Genuine Russian Bears Grease, central picture of 2 standing Bears, professional repair to flange wall, Very Rare early lid, VG, RS3000



213. MENZIES

BB237, all white blob top Menzies & Co Ginger Beer, original stopper, rim edge nibbles, Good



214. LABELS

15 early soft drink labels from various NZ companies, VG (15)

**215. INTERNALS**

4 aqua Internal thread bottles, Grey Menzies, Westbury, Taylor & Grey Menzies, all VG (4)

**216. THOMSON**

BB322, Blue print blob top Thomson & Coy Dunedin, this is the Rare version, VG

**217. MANNING**

8 different Chemist bottles for Manning the Chemist, towns include Lawrence, Hamilton etc., VG (8)

**218. BRIAR GARDENER**

150mm tall & 160mm at widest point, all over streaky green glaze, impressed marks to base, VG

218A. ROYAL BANK

135 x 140mm cast iron money box, Royal Bank with pictures of King George V & Queen Mary, in Mint original condition, never seen one as good before, RS495

**219. WERE**

BB347 tan top Doulton made Were Bros Christchurch, Tower tm, rare, VG RS600

**220. GORMANS**

160mm tall 2 tone tan top water jug Gorman's Ltd Aerated Waters Cordials Nelson, Price pm, professional repair to rim & handle, Good

**221. WHITFIELD**

90mm x 40mm salt glazed inkwell, embossed Robert Whitfield Patent Indelible & Safety Writing Ink 64 Hatfield St, sliver chip to top right edge, Good

**222. HANCOCK**

Pair 26oz Hancock & Co Brewers Auckland, one stopper has the Rooster tm on it, VG (2)

**223. MITCHELL**

10oz aqua Blob top Soda & BBC1240 6oz clear glass Codd for Mitchell & Co Invercargill, VG (2)

**224. MARLBOROUGH**

BB225, all white blob top Marlborough Aerated Co Ltd, no maker, VG

**225. REMUED**

170mm tall cylindrical vase with applied Gum leaves, marked Remued Hand Made 14.3.1961, a Rare Australian Pottery item, VG

**226. GRIMWADE**

Pair green print Grimwade Pie Funnels, some crazing, Good (2)

**227. BLUE INKS**

9 different cobalt blue Ink bottles, 7 shear tops and 2 master inks, VG (9)

**228. MOTTO**

3 early stoneware Motto jugs, "The Landlords Caution", Royal Doulton, plus 1897 Queen Victoria, Mortlock, plus Follow Straight Line, Doulton Lambeth, all VG (3)

**229. WEST**

100mm tall green lip water jug, T West & Co Dunedin, professional rim repair, Good

**230. COLLIER**

10oz aqua Lamont patent Collier & Co Christchurch, steamboat tm, VG

**231. BOON**

100mm tall, nice aquamarine colour, James Boon Chemist Nelson NZ, WT maker, light wear/scuff, Good



232. DUNCAN
10oz Hamilton patent A D Duncan
Dunedin, rim nibbles, light wear,
Very Rare Good



233. HILL
10oz Lamont patent T C Hill
Waltham ChCh NZ Unicorn tm,
Cannington Shaw maker, VG



234. BRIAR GARDENER
120mm tall, all over streaky blue
glaze, impressed Briar Gardener
Centennial NZ 1939-40, VG



235. BIG TREE
Framed copy of a Big
Tree vehicle (FBO)

236. WDC

295mm tall, pontilled dark green whittled
free blown, applied seal WDC (William
Derwent Crampton), VG, RS400



237. LION
140mm tall green top
& bottom water jug
The Lion Brewery
Auckland NZ, Rampant Lion tm,
crazing and wear, Rare, Good

238. BOX LOT

Box lot, Milk Bottle, Cheese Pot & 3 labelled
NZ inks, VG (FBO)

239. BOX LOT

Box lot of Whisky related items (FBO)

240. HATHAWAY

10oz green Internal G H Hathaway Bulls,
Bulls head tm, VG



241. GREAT NORTHERN
140mm tall green top &
bottom water jug The Great Northern
Brewery Auckland NZ, Rampant Lion
tm, professional rim repair, Rare, Good



242. LANE
BB190 tan top Lane & Co
Dunedin, no maker, VG

243. BALLIN
170mm tall, early
stoneware jug for Ballin
Bros Sarsaparilla, VG,
RS175



244. STAR
120mm cobalt blue Star Poison, with
original label for Strychnine Powder
Poison, Mint

245. PIE FUNNELS

4 different Pie Funnels, VG (4)



246. HENDERSON

BB152 all over salt glaze Henderson & Co
Balclutha, Bourne 12 VG

247. TRIANG

170mm long tinplate toy in form
of row boat, marked Triang,
working condition, VG



248. BUISSON

10oz emerald green Internal Buisson Harkness
Wanganui, Kiwi tm, inner rim ding, Good



249. HAWKES BAY

2 1970's heavy glass
jugs Hawkes Bay
Draught, VG (2)



249A. INGRAM

10oz aqua blob top Soda, Ingram &
Son Caversham, Riley maker, light
wear (at rear) VG, Very Rare one of
3 known to exist, RS500



250. HEMSLEY

BB151 green top Hemsley Bros
Dunedin, Bourne, VG



250A. INNES

70 x 50mm nickel
plated Vesta box with
underside striker plate,
Innes Hop Beer &
Quality Aerated Waters,
VG, RS75



250B. THOMSON

10oz aqua applied top Crown Top, Thomson &
Co Dunedin, no maker, VG, RS25



251. SPPED BOAT

Painted wooden hull battery operated model speed boat, minor paint nicks etc, not tested, Good

252. BELLOWING MAN

60mm x 40mm, salt glazed inkwell of a Bellowing Man, minor chip off left side ink outlet and hole in the base, Good



253. STRYCHNINE

6 different labelled Strychnine Poison bottles, VG (6)



254. FULLER

10oz aqua Lamont patent A E Fuller Christchurch sail/steam boat tm, VG

255. ELEPHANT

160mm mauve glazed figure of an Elephant, marked Crown Lynn to one foot, VG RS\$100



256. MIXED PICKLES

2 tone stoneware pot YCC Brand Mixed Pickles, minor base edge chip, Good

257. DOSE CUPS

65mm tall 3 Dose cups, Murrays Chemist, Lakes Chemist & Sunley, all VG (3) RS\$75



258. GB

2 different colour tan top Ginger Beers Innes Hamilton, VG (2)

259. OWL

180mm tall, cast metal inkwell in form of an owl, glass eyes, pen rest to feet, VG



260. MANCHESTER

180mm tall cobalt Poison embossed Manchester & Salford Hospital, VG



261. SWAN

70mm dia stoneware striker Vesta holder Swan's Pure Ales Wanganui, VG

262. BLOCKLEY

BB41 all white crown top G Blockley & Son Otahuhu, Fowler pm, professional repair to top section, Rare item, Good, RS\$700



263. NEW CLUB

190mm tall 2 tone stoneware Whisky jug New Club Hotel Kaikoura, Stour Ware, minor rim edge chip professionally restored, Rare, VG

264. BENONOI

6oz Codd, skittle shape Benoni Mineral Water Co (near Pretoria SA), rim frits, VG



265. KIA-ORA

95mm dia striker Vesta holder, white applied shield Kia-Orā with Fern leaves, VG



266. O'LEARY

BB161, all over honey glaze impressed T O'Leary Blenheim, professional repair to top, VG RS\$200



267. 1797

280mm tall, free blown with large pontil, dark green glass, applied seal Jn GROAD ESQr KEYHAM 1797, a rare early dated seal in Very Good condition, RS\$2000



268. BOX LOT

Box lot mixed old bottles, (FBO)

268A. KIWI

140mm tall, aqua Banjo shape Baby Feeder, The Kiwi Feeding Bottle, 1921 embossed to base, only known example?, VG, RS\$400



269. KODO

Original rubber stamp for Kodo Carbonated Beverage Stone Ginger Bottled by Wright & Co Christchurch, a very rare item, this print is not known on known Ginger Beers!!, VG RS\$100



270. QUILL MORRIS

BB277 terracotta top Quill Morris Christchurch, Govancroft, VG RS\$130





271. PICCALILLI
2 tone stoneware pot YCC Piccalilli, VG

272. HAMITON
BBC791 10oz aqua Codd
James Hamilton Nelson,
Cannington Shaw, rim edge
nick, Good



273. FUN HO
National Show souvenir cast toy made by
Fun Ho, limited edition, VG, R\$150

274. GB'S
2 Ginger Beers BB222 H Mace
Christchurch, neck repairs plus BB263
Phoenix swing stopper, VG (2)



275. HOGG
Double ended Baby Feeder etched L F Hogg Chemist
Greymouth, VG R\$125

276. STOURWARE
80mm tall 90mm at widest tapered
travellers sample of a lidded storage
jar, Stour Ware marked, VG R\$50



277. ROBINSON
BB284 tan top J Robinson Christchurch,
bicycle tm, Bourne, VG

278. BOX LOT
Mixed lot Skittle, Moffett Hamilton, Warners,
Blue Flask & Tiger Whisky (FBO)



279. STOURWARE
75mm tall 75mm dia
travellers sample of a
lidded storage jar, Stour
Ware marked, VG R\$50



280. BLACKMORE
BBC216 10oz Codd F Blackmore Greymouth,
"M" to base, VG



281. MILTON
275mm tall Ewer shape, majolica
colouring, underside base edge chip, (not
marked), VG, R\$500

282. GORMAN'S
BB118 tan top Gorman's
Ltd Aerated Water Works
Nelson, Bourne, VG



283. WARD
Double ended Baby Feeder etched C M
Ward Chemist Richmond Nelson, Rare,
VG R\$500

284. BIRDCAGE
80mm tall clear glass shear top ink in
form of a Birdcage, VG



285. NZ BREWERIES
140mm green top & bottom china water
jug NZ Breweries Auckland Branch
Imperial Pale Ale/Stout
to sides, James Green
Nephew maker, VG



286. GORMAN
BB116 tan top T Gorman Aerated Water
Works Nelson, Barnard, VG



287. STOURWARE
100mm tall tan top flagon with
handle, printed to front "This Jar is the
Property of", marked Stour Ware,
a very rare travellers sample, not
seen before, VG R\$400

288. WHITTINGTON
10oz Lamont F Whittington Christchurch, sail/
steam boat tm, VG



289. JONES
110mm tall green brown
mottled glazed Vase by
Olive Jones, VG



290. GORMAN
BB117, all over honey glaze T Gorman Aerated
Water Works Nelson, Barnard London, VG





291. YCC
Pair YCC 2 tone stoneware jars,
Chow Chow (large rim chip)
plus Onions (front
base edge dings)

292. WALLIS
10oz aqua Internal Hollis Wallis Auckland
Horse tm, VG



293. CROWN LYNN
180mm tall bisque
pottery character jug for
McCallum (whisky),
marked 2119 and artist
signature to base, a rare variation of
this jug, VG



294. GORMANS
BB121 Blue top Crown Top
Gormans Ltd Nelson 3 Star in
triangle tm, "25" maker, VG



295. ADMIRALTY
140mm cobalt blue Poison with
Admiralty arrow mark, VG



296. ROBINSON
10oz apple green Internal J Robinson
Christchurch, Bicycle tm,
original stopper, VG R\$50

297. WINDER
7ins tall, free blown,
pontilled Cranberry Glass
Jug, with applied clear
glass handle, enamelled

print "With Compliments from George
Winder Ironmonger & Furnishing Draper Wellington",
circa 1890, VG



298. GORMANS
BB120 Green Top Gorman's
Ltd Aerated Water Works
Nelson, Maui, VG

299. CLAPCOTT
260mm tall free blown
green glass Wine bottle with
applied seal W Clapcott, VG
R\$300



300. STRYCHNINE
7 different labelled Strychnine Poison bottles, VG (7)



301. EWER
365mm tall decorative ewer, majolica glaze
central pottery section with elaborate metal
decoration (known to be made in a Dunedin
foundry) to top and bottom
sections, attributed to Milton
Potteries, VG R\$200



302. COLE
BB65 tan top W A Cole
Whangarei, Pearson, VG



303. WERE
1 Gal 2 tone Christchurch
Brick Co made jar Were Bros
Christchurch, Tower tm, VG
R\$200



304. SUMMERS
BB315 tan top champagne
style W Summers Home Brewed Ginger Beer
Fielding, Buchan, Rare, VG



305. JELLY
130mm tall, Jelly
Mould, Milton Pottery
marks to base, an early
item, marks date to the
Graham & Winter era, rim edge chip
and staining, Good, R\$200

306. HOUSEHOLD
3 stoneware Victorian
items, Harrods Cheese pot,
Doulton made Sago pot &
1887 Queen
Victoria jug,
VG (3)



307. BELL
BB32 large champagne style GB Bell & Co
Palmerston N, with Bell tm, Bourne pm, feint
glaze crack to right side, Very Rare version,
Good



308. CRUCIBLE

3 early gold crucibles, 195mm, 100mm & 30mm, interesting lot, VG (3) R\$50

309. NICHOLLS

10oz Maughams Patent, Nicholls Lawrence, Barnard maker, VG



310. GROUP

5 old bottles, No 4 Black, Robert Neal New Zealand Sauce (af), Udolpho Wolfe Schnapps, Brookes & Toilet Water (5), VG R\$60

311. GORMANS

165mm 2 tone stoneware jug Gorman's Ltd Aerated Water Works Nelson, Price pm, VG, R\$500



312. DRAKE

10oz Lamont Patent, J F Drake Milton, Drake tm, minor rim nibbles, Good



313. SEBASTOPOL

100mm tall, multi coloured Pratt Pot with highly decorative War Scene titled "The Fall of Sebastopol 8th Sept 1853", crazing and old hairline off rim, Good R\$30



314. LESTER

BB206, Crown Top GB, Lesters Stone Ginger Beer Levin, Price pm, VG



315. MOFFETTS

170mm tall, 2 tone stoneware, blue top, Moffetts' Cordials, Price pm, professional rim repair, Good



316. CONSTANTINOPE

80mm tall, small squat Pratt Pot, scene of Constantinople, VG, R\$110



317. STOURWARE

80mm tall & 80mm dia, 2 tone lidded pot, Travellers sample marked Stour Ware, VG, R\$50



318. BENNETT READY

BB35, The super Rare Christchurch Brick Co made (marked) Bennet & Ready Wellington Ginger Beer, with Rampant Lion tm, in Very Good condition



319. THOMSON

10oz aqua blob top Soda, Thomson Dunedin Wellington Napier, crate wear, Good



320. BRODIE

BB116. Blue top dumpy incised GB, G Cooper Wellington, Crossed Keys tm, Doulton pm, VG, R\$50



321. GOLD

140mm tall, 2 tone stoneware, tan top John Gold & Sons Balclutha & Milton, Price pm, professional rim repair, Good



322. HOPPE

280mm tall green glass Gin with applied seal to shoulder P Hoppe, with 90% of original label, VG



323. MANNING

3 aqua Pickle jars for Manning & Co, includes the rare 6 sided version, all VG (3)



324. CARLTON

1/2 Pint early Milk bottle, Carlton Dairy Nelson, A Very Rare Nelson item, VG



325. WAI WAI

BB341, tan top cork stopper dumpy Wai Wai Mineral Water Co Stanley St, Bendigo pm, base edge chip, Good, R\$100



326. LION

140mm tall green top & bottom china water jug NZ Breweries Auckland Branch under spout Lion Stout/Ales with Rampant Lion tm to sides, James Green Nephew maker, professional rim repair, Rare item, Good



327. MEYER

280mm tall, case gin, pig snout top, shoulder applied seal Palm Boon Meyer, with picture of Palm Tree, VG, R\$400





328. THOMAS

BBC1754, 10oz Codd, A Rated C H Thomas Westport, Niagara maker, Greyhound tm, VG



329. SAMPLES

80mm tall, set of 7 different sample/mini Crown Top Beers from NZ Breweries, original content have evaporated leaving internal residue, VG, RS125



330. MORLEY

BB244 tan top dumpy, Morley & Co Ginger Beer Westport, Maui pm, VG, RS200

331. COBALT

Pair cobalt blue early condiment bottles, 120mm tall (ex stopper), Anchovy (rim edge chip) & Kian VG, (2)



332. MAYPOLE

2lb 120mm tall 2 tone stoneware Butter crock, Maypole Dairy Co, scene of children dancing around the Maypole, professional rim repair, VG, RS110

333. PICCALILLI

110mm tall 2 tone stoneware pot, YCC Piccalilli, VG



334. IMPERIAL

TH132, 26oz green applied Crown Top, etched Imperial Ale 9 Gold Medals, A rated, VG



335. BLACK & WHITE

120mm tall china water jug Black & White Scotch Whisky under spout & 1840-1940 NZ Centennial Exhibition to sides, Shelley pm, VG Rare item



336. PHILANTHROP

270mm tall, embossed case gin, The Philanthrop Only Imported by Luigi P Sailla Demerara, picture of Gent with raised glass with Crown above, a rare Gin, VG, RS\$1000



337. BENNETT READY

BB18, all over salt glaze incised GB, Bennett & Ready Wellington, Lion tm, Bourne 8 pm, VG, RS50



338. THOMSON LEWIS

BB180, white top salt glazed incised GB, Thomson Lewis Wellington Wanganui & Otaki Ginger Beer, no pm, shoulder & base edge nibbles, original internal thread stopper, Good, RS50

339. GINS

2 clear/amethyst Gins, 260mm tall seal to shoulder AVH, plus 220mm tall embossed J J Melchers W, both VG



340. MIXED PICKLES

110mm tall 2 tone stoneware pot, YCC Mixed Pickles, 2 base edge chips, Good

341. PICKLES

5 NZ Pickle Jars, all VG



342. TOWNSEND

230mm tall early Dr Townsend Sarsaparilla Albany NY, no maker, VG



343. PHOENIX

BB164, all over salt glaze incised The Phoenix Aerated Water Cordial Company Wellington, Bourne 7 pm, light wear, Good, RS50



344. WILKIN

1 Pint clear glass Milk bottle, Wilkins Dairy Specialist Invercargill, VG



345. BALLINS

BB18, large champagne size GB, Ballins Bros Christchurch, Bourne 20 pm, repairs to top section, Good



346. HOLDEN KIRK

½ Pint swing bale clear glass Milk bottle, Made for Holden & Kirk Palmerston N, VG



347. GREY

BB123, tan top dumpy John Grey Ginger Beer Auckland, Bourne, VG

