

# **KIWI AUCTIONS**

**Presents an Live Auction of  
Antique Bottles & Collectables  
March 21st 2008**

**Live at the 33rd National Antique Bottle & Collectables Show Dunedin**



## **Kiwi Auctions Ltd**

**13 Summermist Drive  
Howick Auckland 2013  
New Zealand**

**Tel Mobile 029 206 2000  
Fax 09 5333 584**

**Email [kiwi.auctions@xtra.co.nz](mailto:kiwi.auctions@xtra.co.nz)**

**Web [www.kiwiauctions.co.nz](http://www.kiwiauctions.co.nz)**

**Licensed Auctioneers**

**Members of the Auctioneers Association NZ**

# TERMS & CONDITIONS OF SALE

**1. This is a live Private Auction,** to register for live bidding bidders must have a valid weekend pass for the National Antique Bottle & Collectables Show, to get one contact the Auctioneers

**2. Guarantee,** We guarantee the descriptions of all items in this catalogue. Any item found to have damage or faults not described may be returned for a full refund within 45 days of the close of the sale. However any manufacturing flaw that does not significantly detract monetarily from the value of the item being sold will not be considered for a refund.

**3. Bidding,** Will be live at bidding increments determined by the Auctioneer, the Auctioneer will bid on behalf of Absentee bidders

**4. Export,** Permission to Export certain New Zealand content items may be required for items over 50 years old, we have copies of the applications forms available, further information can be obtained from <http://www.mch.govt.nz/protected-objects/export.html>

**At no time will Kiwi Auctions or it's agents divulge the amount of the maximum bid we have received that may be higher than the current posted high bid.**

## ALL BIDDING IS IN NEW ZEALAND CURRENCY

**5. Closing the Auction:** As this is a live auction, absentee bids must be with the auctioneers before 6pm on the day of Auction by telephone,

**Postal bids** must be received no later than Wednesday 19th March 2008

**Email bids** by Thursday 20th March 2008

We anticipate many calls on the last day so please place your bids early. In the case of a tied bid the successful purchaser will be the bidder whose bid was received first.

**Condition reports and final telephone bids will be accepted on the day but no later than 6pm.**

**7. Reserves:** these are the amount on the left hand side of each lot, no bids will be accepted below these levels.

**8. Terms:** Cash Cheque Mastercard or Visa (a 2% surcharge applies to credit card transactions)

**9. Buyers Premium:** There is a 10% buyers premium which is added to the purchase price. GST will be added to the premium

**10. Prices realised:** Colour Catalogue subscribers will automatically receive results by post after the sale, otherwise results will be available on our website.

**11. Payment:** on the night, absentee bidders will be notified by the Auctioneers



1



2



4 (2)



11

3



5



6



7 (2)



9 (3)



10 (2)



12



14



15 14. MEEHANS

Tan top Whiskey Jug "MEEHANS CORK", light crazing, VG R\$100 (125 - 175)



16



8

15. SHARPE BROS

1 Gal an top, no bung, "SHARPE BROS NZ & AUSTRALIA" to one side "HANDS ACROSS THE SEA" with picture to other, no pm, VG NR (150 - 200)

16. THOMSON LEWIS

6oz bulb shoulder with pear shaped marble, "THOMSON LEWIS & CO" 3 Cities, no pm, VG NR (40 - 60)

16A. Wm WHITE

3 Gal Water Filter, salt glazed with applied decoration, embossed "Wm WHITE'S LIMESTONE FILTER DUNEDIN", hairlines to rim, Good R\$350 (400 - 700)

16B. HUTSON

13.5ins tall by 10.50ins dia, 2 peice majolica coloured stoneware planter, impressed "P.HUTSON & CO", prof lip repair, a stunning early item. R\$1500 (1750 - 2500)



16B

1. McGavin

2 Gal, stone jar, tan top, with bung to base, Pearson pm, lip chip to rear and hairline to front right of transfer, Good R\$100 (200 - 300)

2. Framed Print

22ins x 19ins, Oak framed print depicting 2 Gents looking over lovely Blue & White china, possibly a Pears, VG NR (75 - 125)

3. Innes

20oz Codd Patent, C.L INNES & CO HAMILTON, KBL makers, light crate wear, VG R\$400 (600 - 800)

4. Pratt Jars

Fox Hunting, rim chip, hairlines, Good plus Pegwell Bay, base chip, Good NR (75 - 125)

5. Kinkade Harkness

BB182, Champagne style 20oz, "Kinkade Harkness Wanganui", no pm, 2 hairlines to front through picture, Good R\$100 (200 - 300)

6. Fire Grenade

Aqua glass, full and sealed, no maker, VG NR (75 - 125)

7. Gibbons

Pair of emerald green internal threads, 10oz & 12oz "CE GIBONS MARTON", Horse head tm, no makers, 10oz VG, 12oz chip/bruise to base edge (2) NR (80 - 120)

8. Mullon

1 Gal stone jar with bung & tap, "OA MULLON OPUNAKE", no pm, great tm of Mt Egmont, VG R\$400 (500 - 700)

9. Baby Feeders

3 x tapered feeders with internal threads, "Lynch & Co London" plus "S Mawson & Sons" plus "Old Fashioned", The Mawson has a bruise to base, Good. R\$30 (60 - 90)

10. Torpedo's

6oz aqua, "WJ Moffett Invercargill", VG plus 10oz aqua "Theyers & Beck Alexandra" some wear. NR (60 - 80)

11. MUNNINGS

2lb rolled top applied top aqua jam jar, "J Munnings Canterbury NZ", BGW maker, rare variation, VG NR (75 - 125)

12. SAUNDERS

BB288, Crown Top tan top GB, "Saunders Christchurch", Bourne Denby pm, VG R\$125 (150 - 200)

13. BOX LOT

Mixed Chinese items, no iamge NR (50 - 75)



17



18 (2)



19 (3)



20 (2)



22



27



24



25 (2)



23 (3)



26



28 (2)



31 (box lot)



29

30

**17. BABY FEEDERS**

2 x Banjo shaped Baby Feeders, aqua "BOURNE JOHNSON LONDON", VG plus clear glass "NURSE MARGERY", VG  
R\$50 (75 - 125)

**18. THOMSON & GREY**

2 x GB's BB337 tan top crown top "THOMSON LEWIS" 3 Cities Bourne Denby pm, VG, plus BB123 tan top blob top internal "JOHN GREY AUCKLAND", Bourne Denby pm, VG (2)  
NR (80 - 120)

**19. GINS**

Plain Pig Snout, light wear, Good, plus Sealed Gin "NY" to shoulder, VG, plus embossed Gin "ACA NOLET SCHEIDAM", VG (3)  
NR (100 - 150)

**20. GORMAN'S**

2 x water jugs for "GORMAN'S LTD NELSON", one has a repaired top & handle (Good) the other has no handle and a rim chip (2)  
NR (150 - 200)

**21. BOX LOT**

Mostly aerated waters etc, no image  
NR (40 - 60)

**22. DRAKE**

1 Gal stone jar, tan top, "JF DRAKE MILTON", with a Drake pm, stamped Milton Otago Pottery, potstone and crazing to rear, VG  
R\$300 (400 - 600)

**23. 3 Bottles**

Smith & Reid Wellington green glass internal thread VG plus Powley & Keast Ring Seal Beer, chip/burst bubble to front, wear to body, Good, plus Smith Bros Gisborne GB rim chips Good (3)  
NR (100 - 150)

**24. WAI WAI**

12oz green applied top crown top "WAI WAI MW AUCKLAND", light wear, VG  
R\$300 (400 - 600)

**25. GB'S**

BB48, Tan top blob top cork stopper "CW BRODIE WELLINGTON" Lovatt pm, large body crack plus BB354 all white blob top internal "WESTBURY & SONS AUCKLAND", Kennedy pm, hairline to rear, Good (2)  
NR (50 - 100)

**26. POSTAL SCALES**

Victorian Postal Letter Scales on wooden base with brass weights, VG  
R\$100 (150 - 200)

**27. SHARLAND**

Blue print pot lid "SHARLAND & CO AUCKLAND" dragon tm, 2 chips to flange wall, light crazing, VG.  
R\$300 (400 - 600)

**28. CHEESE POTS**

5ins tall with lid, "Fortnum Mason", no pm, plus 4.5ins with lid "PECKS LONDON", no pm, both VG (2)  
NR (100 - 150)

**29. SHARPE BROS**

1 Gal all white with bung, "SHARPE BROS AUSTRALIA & NZ", R Fowler Sydney pm, minor nick off inside bung hole, minor potstone to blob top, VG  
NR (300 - 500)

**30. MACE**

BB219, blob top blue top internal, "H MACE CHRISTCHURCH", Bourne Denby pm, lip chip & fine crazing, Good  
NR (150 - 200)

**31. BOX LOT**

15 assorted Victorian ink bottles  
NR (100 - 150)

**32. STONEWARE**

Plynine Amonia with internal thread & stopper plus 10ins Meeks Ink plus 6.5ins tall Meeks Ink, all Good  
NR (75 - 100)

**33. BABY FEEDERS**

3 x double ended feeders, "HYGENIC" plus "BOOTS" plus "NESTLE", all good  
R\$30 (50 - 90)

**34. DOULTON FOOTWARMER**

Transfer printed Doulton Lambeth Footwarmer, original top, VG.  
R\$50 (100 - 150)

**35. GB'S**

Blob top tan top internal "MARLBOROUGH BREWERY", Maui Bros, scruffy, Good plus blob top champagne internal, "GOODWIN DAVY", Maui Bros, hairline to front plus tan top



32 (3)



33 (3)



34



35 (3)



38



Lot 40 Box



41



36 (2)



44



42 (2)



43 (3)



45 (2)



39 (2)



46 (2)



49 (3)



50

crown top "CLARKE ROTORUA" Bourne Denby, scruffy, Good (3) NR (75 - 100)

**36. 2 JARS**  
1 Gal tan top, original stopper "SHARPE BROS" with picture, no pm, pot stone to front & rear. Good, plus "SIMMONDS & OSBORNE", half top blob missing (2) NR (100 - 150)

**37. BEARS GREASE PRATT LID**  
Titled "THE INNS", a rare Bears Grease lid, circa 1850, Very Good R\$500 (750 - 1000)

**38. STRING HOLDER**  
Cast iron, large, shaped as a Beehive, embossed "PATENT 1861", VG NR (75 - 150)

**39. CODDS**  
Both 10oz, "TW FIRMAN LYTTELTON", Alexander maker, VG plus "TC HILL WALTHAM", no maker, Both VG (2) R\$100 (130 - 180)

**40. BOX LOT**  
Assorted Chemists etc NR (100 - 150)

**41. BUTTER CHURN**  
Wooden butter churn branded "HENDERSON & POLLARD IDEAL AUCKLAND", complete, VG R\$150 (200 - 300)

**42. LAMONTS**  
6oz "J MOTLEY WOODVILLE", a rare item, VG, plus 10oz clear "J ROBINSON CHRISTCHURCH", VG NR (100 - 150)

**43. POWLEY'S**  
3 x 26oz spun top Crown Top Beer's, "R POWLEY & CO DUNEDIN", from left is made by AGM, VG, plus "B" to base VG, same for last one, Great Colours (3) R\$200 (300 - 500)

**44. FLAG BRAND**  
2 Gal, wide mouth jar, "FLAG BRAND PICKLES", impressed "ChCh Brick Co", VG R\$50 (75 - 150)

**45. BABY FEEDERS**  
2 x Banjo shaped feeders, "THE QUEEN" plus "THE COLONIAL", both VG R\$50 (75 - 125)

**46. MLK BOTTLES**  
1/2 Pint clear glass United Dairies Christchurch embossed "UD" entwined together, light wear, plus 1 pint amethyst emb "MASON STRUTHERS CHRISTCHURCH", light wear VG. NR (100 - 150)

**47. BOX LOT**  
Mixed lot of Sauces, jams, pickles etc NR (100 - 150)

**48. PRATT BOOK**  
Latest edition of "POT LIDS & OTHER COLOURED STAFFORDSHIRE

WARE" by K.V. Motimer, new conditon, a must for Pratt Lid collectors NR (75 - 150)

**49. 3 GB'S**  
Thomson Lewis swing stopper, VG plus Thonson Lewis blob top, lip & base chips, plus Phoenix Wellington swing stopper, VG (3) NR (100 - 150)

**50. MOCKETT**  
1 Gal jar with bung, "HW MOCKETT RANGIORA", Price Bristol, VG R\$300 (400 - 600)

37



48

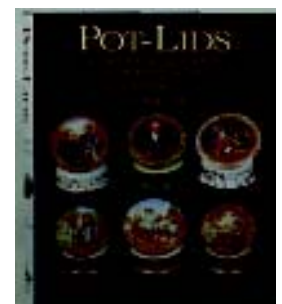



52



53 (2)



59 (2)



54 (3)

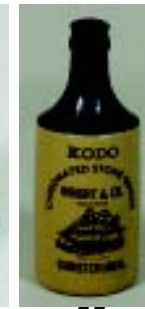

55



56 (5)



57



61 (2)



62



63 (4)



64



65 (3)



66 (5)



69



70



67 (3)



68

**51. BOX LOT**

Approx 60 Auckland Chemist bottles, no image NR (75 – 100)

**52. 4 CODDS**

All 10oz, L-R, "THOMSON LEWIS" 3 Cities, plus "TE TAYLOR AKAROA", plus "MITCHELL BROS INVECARGILL" plus "D BARRY GIBBORNE", some wear Good (4) NR (75 – 100)

**53. 2 POTLIDS**

Large Anchovy Paste with base plus Cold Cream with base, chip off edge, Good NR (40 – 60)

**54. INSULATORS**

3 different coloured insulators, minor chips, VG NR (40 – 60)

**55. KODO**

BB372, Blue top Crown Top, "WRIGHT & CO KODO CHRISTCHURCH", Bourne Denby pm, VG R\$250 (400 – 500)

**56. DODSON LOT**

5 different Dodson Nelson bottles, 3 x Internals, 2 x Crown Tops, All Good NR (50 – 80)

**57. GEO WATTS**

1 Gal stone jar with bung, "GEO WATTS TIMARU", Pearson pm, light wear, VG NR (100 – 150)

**58. LAWRENCE**

2lb applied rolled top jam jar "LAWRENCE BROS LION BRAND", "M" to

base, VG. NR (75 – 125)

**59. BABY FEEDERS**

2 x Banjo style Baby Feeders, "PARKINSON'S" plus "MY OWN", both VG R\$50 (75 – 100)

**60. BOX LOT**

Mixed Lot, no image NR (75 – 100)

**61. WAI WAI**

2 WAI WAI GB's both AF NR (30 – 50)

**62. CLAXON HORN**

Vintage Claxon horn, in working condition R\$90 (120 – 150)

**63. 4 ITEMS**

Mortons ice blue Salt Pot plus Batey's Goldfields plus Wright & Co Black C/T plus Rows Farmers Friend NR (40 – 80)

**64. THOMSON**

1 Gal stone Jar with bung, "THOMSON & CO DUNEDIN", no pm, VG. R\$300 (400 – 600)

**65. CODDS**

3 x 10oz Cods, "BALLIN BROTHERS CHRISTCHURCH" plus "MOFFETT INVERCARGILL" plus "PURDIE DUNEDIN", all Good NR (50 – 75)

**66. PICKLES**

5 x Pickle bottles, "MANNING" plus

"MELHUIISH" plus "BENGAL CHUTNEY" plus 2 x "HAYWARDS CHRISTCHURCH", all VG. NR (75 – 100)

**67. SALTGLAZE**

3 x Saltglazed Ginger Beers, "SAUNDERS CHRISTCHURCH", plus "ROBINSON CHRISTCHURCH" plus "H MACE CHRISTCHURCH", all VG NR (50 – 80)

**68. BEARS GREASE**

Multi coloured Pratt Lid titled "THE VILLAGE WAKES", Ball # 321, Very Good R\$250 (300 - 500)

**69. LYTTELTON HOTEL**

Rare two tone with handle Stourware stamped Whisky Jug for "LYTTELTON HOTEL", Mint R\$2000 (2500 – 3000)

**70. MACSYMON'S**

6LB Butter Crock for "MACSYMON'S STORES LIVERPOOL", minor lip chips repaired (ok), Caledonian Pottery, Very Rare R\$200 (300 – 500)

**71. ST ALBANS**

2 Gal stone jar, "ST ALBANS BREWERY CHRISTCHURCH", no pm, VG R\$400 (500 – 700)

**72. BOX LOT**

NR (40 – 60)



71



73



74 (set)



75 (2)



76



78



77 (4)



80



81



83



84



85



86



87



88 (3)



89 (7)



91 (4)



79

**73. HEMSLEY**

BB150, Green Top Crown Top, "HEMSLEY BROS DUNEDIN", Govancroft, pot stone to side, lip chip repaired (Good) NR

(75 – 125)

**74. OC STEPHENS**

Coffee set, Coffee Pot, Hot Water Pot, Milk Jug, Sugar & 6 x Cup & Saucer, marked OC Stephens, VG NR

(400 – 600)

**75. BABY FEEDERS**

2 x Banjo shaped feeders, "THE CROWN" plus "MATHEWS ROSS", both VG R\$50

(75 – 100)

**76. WEST**

5.5ins tall green top water jug for "T WEST & CO DUNEDIN", Price Bristol pm, major repairs, Good NR

(60 – 90)

**77. JAMS**

4 x Jams, rolled top a/t "ST GEORGE DUNEDIN" "NZ" monogram to base, plus rolled top a/t "CREASE WELLINGTON", "M" to base plus rolled top machine made "K BRAND" plus 1lb applied top rolled top "RAINBOW CHRISTCHURCH NZ", All VG NR

(90 – 125)

**78. LAMBERT**

3 Gal stone jar, impressed "LAMBERT BROS DUNEDIN", VG NR

(40 – 60)

**79. BELL**

6oz Mid Blue always Codd, "BELL & CO PALMERSTON N", Dan Rylands makers, Only known example, Extremely Rare & Desirable, VG R\$10000

(12000 – 15000)

**80. GIBBONS**

BB106, 20oz Champagne style, "AN GIBBONS PALMERSTON NORTH", Doulton Lambeth, VG R\$500

(700 – 900)

**81. MAORI CHIEF**

Cherry Tooth Paste S Gilbert Auckland, with Maori Chief tm, sadly broken and professionally restored, Good R\$750

(800 – 1200)

**82. BOX LOT**

NR

(50 – 100)

**83. GIFFORD PLOWMAN**

6oz tri coloured blue top Codd, "GIFFORD PLOWMAN NAPIER", emb "1898" to base, dull inside and out, needs a polish, Good R\$200

(300 – 400)

**84. BLACK HORSE**

Tall version, famous Black Beer, registered Diamond, star crack to shoulder, light wear, Good R\$200

(300 – 400)

**85. KEMP**

1 Gal stone with bung & tap, "AE KEMP GORE", Pearson pm, VG R\$400

(500 – 700)

**86. PLOWMAN**

Tall Blue top crown top "W PLOWMAN NAPIER", classic rarity, professional repair to top section, Good R\$1000

(1200 – 1500)

**87. WYATT**

Dumpy internal thread, green glass, "JF WYATT LYTTTELTON", VG R\$200

(300 – 400)

**88. 3 BLACKS**

Pig Snout Gin VG, plus Pig Snout emb "HOYTEMA", shoulder crack, plus large black with pontil emb "PATENT" to shoulder VG (3) NR

(50 – 70)

**89. BABY FEEDERS**

7 assorted Baby Feeders, all Good R\$30

(60 – 100)

**90. BOX LOT**

Mixed Lot NR

(20 – 40)

**91. 4 CODDS**

6oz & 10oz "JT NICHOLLS LAWRENCE", both have brown marbles, crate wear, plus 10oz "MOFFETT INVERCARGILL" plus 6oz "HJ MILSOM TEMUKA", Good (4) NR

(50 – 90)



92



93



94



inside 94



99



95



96



Box Lot 97



98



104 (2)



105



106



107 (2)



108



109 (3)



110

**92. WRIGHT**

1 Gal stone jar with bung, "WRIGHT & CO CHRISTCHURCH", Barnett & Foster pm, firing shrinkage around bung, VG  
R\$300 (400 - 600)

**93. ALEXANDER**

BB1, all white blob top, "ALEXANDER KAIAPOI", no pm, chip to base edge repaired (average), VG  
R\$500 (700 - 900)

**94. MILK PAIL**

Large Milk pail, with word "MILK" and picture of a Cow to front, to inside base "THE DAIRY ENGINEERING CO BACHELORS WALK DUBLIN IRELAND", Made in England to base, a rarity in VG condition  
R\$1750 (2500 - 3000)

**95. WYANDOTTE CAR**

Tin Plate car, made by "WYANDOTTE MICHIGAN USA ALL METAL PROD CO", missing rear bumper, some wear & tear, Good  
R\$250 (300 - 500)

**96. FEDERAL**

¼ size wire baled fruit jar "FEDERAL", VG  
NR (30 - 50)

**97. BOX LOT**

6 Alcohol related bottles  
NR (100 - 150)

**98. WILSHIRE SCOTT**

BB363, tan top blob top, "WILSHIRE & SCOTT CHRISTCHURCH", minor nibbles to rim, Good  
\$200 (300 - 400)

**99. HUIA**

1 Gal stone jar, "HUIA AERATED WATER CO DANNIVERKE MASTERTON 1928", Pearson pm, VG  
R\$350 (400 - 600)

**100. BOX LOT**

NR (75 - 125)

**101. 2 BOTTLES**

Great Northern Brewery 12oz Beer plus Apothecary bottle, pontilled, 1 inch crack to body (2)  
NR (20 - 50)

**102. 3 STONWARE ITEMS**

Faulkners Waterproof Oil Sydney plus McDougals Arsenate Lead plus Doulton & Watts lidded Cheese Jar, all Good  
NR (50 - 90)

**103. PIONEER**

2lb clear glass "PARSONSON & SONS PIONEER CHRISTCHURCH", VG  
NR (100 - 150)

**104. 2 CODDS**

Both 10oz, "WILSHIRE & SCOTT TUAM ST LINWOOD" plus "R WRIGHT RANGIORA", crate wear, Good  
NR (50 - 90)

**105. REED BROS**

BB280, Tan top crown top "REED BROS WHANGAREI", Price Bristol pm, lip chip to top at rear  
NR (150 - 250)

**106. BELL**

1 Gal stone jar with bung, "BELL & CO

PALMERSTON N & FEILDING", Pearson pm, minor to bung hole, chip/bruise to lip, Good  
R\$200 (300 - 400)

**107. PAIN CODDS**

2 x 10oz Codd's, both different for "H PAIN WESTPORT", one has a bruise to the neck, Good  
NR (30 - 50)

**108. AICKENS**

Green print potlid for "AICKIN'S EUCALYPTENE AUCKLAND", VG  
R\$700 (800 - 1000)

**109. HOGBENS**

3 x 10oz Hogben Patents, "JT" sick & bruise to lip plus 2 x "WJ MOFFETT INVERCARGILL" one light wear the other sick  
NR (80 - 120)

**110. BUCHANAN DOWDALL**

BB50 tan top blob top "BUCHANAN & DOWDALL MILTON", unmarked Milton Pottery, light wear to rim, minor potstone to side, a NZ rarity  
R\$350 (400 - 600)

**111. BOX LOT**

Mixed Blues & Greens  
NR (75 - 125)

**112. BABY FEEDERS**

Mixed lot of 10 clear glass Baby Feeders, Good  
R\$30 (50 - 100)

**113. MURPHY**

1 Gal stone jar with Bung, "MURPHY & CO NEW ZEALAND", Pearson pm, chip to edge of bung hole, Good  
R\$250 (300 - 500)





112 (10)



113



114 (3)



115 (2)



116



117 (3)



118



120



122



123



124 (2)



125



126



127 front & rear



128



129 (4)



130 both sides

**114. 3 CODDS**  
3 x 6oz Cods, "THOMSON DUNEDIN 1904", plus "THOMSON DUNEDIN 1898" plus "JT NICHOLLS LAWRENCE", all have coloured marbles, some wear, Good NR (80 - 120)

**115. BALLINS**  
10oz "BALLIN BROTHERS" plus 6oz "BALLIN BROS" bruise to neck, Good NR (40 - 60)

**116. WILKIE**  
BB360, Blue Top Blob Top, "J WILKIE AUCKLAND" Bourne Denby pm, VG R\$200 (250 - 350)

**117. DODSON**  
2 x 10oz Cods, "FW DODSON BLENHEIM" plus "DODSON & CO BLENHEIM" plus 6oz "FW DODSON BLENHEIM", all Good NR (75 - 100)

**118. SERVEX**  
5ins dia "ALL GOOD COOKS USE SERVEX OVEN CHINA", VG NR (75 - 100)

**119. BOX LOT**  
NR (50 - 75)

**120. MALONE**  
1 Gal stone jar, with bung & tap, "DJ MALONE STRATFORD", Pearson pm, VG R\$1200 (1300 - 1500)

**121. CHCH BRICK CO URN**  
A stunning early peice impressed

Christchurch Brisk Co, issued to celebrate the opening of King Tut's tomb, samll chip under handle on side, chip restuck to edge of urn & minor ding on rim edge of lid, Very Good R42500 (2750 - 3500)

**122. SAUNDER'S**  
BB289, all tan blob top "SAUNDERS & CO CHRISTCHURCH", Bourne pm, VG R\$200 (300 - 400)

**123. BLACKWOOD**  
2.5ins tall, black print "ASK FOR BLACKWOOD & CO INKS", several chips etc, a rare item NR (30 - 50)

**124. MILK BOTTLES**  
¼ Pint "DEVONVALE" plus aqua ½ Pint "SOUTH CANTERBURY DAIRY CO LTD TIMARU" KB Ltd, Good NR (75 - 125)

**125. TE AROHA VALVE**  
6oz Valve patent Codd, "TE AROHA SODA & MINERAL WATER CO AUCKLAND", Brown top, body has been polished, Good R\$1200 (1500 - 2000)

**126. SAFE NERVINE**  
Pint Size "WARNERS SAFE NERVINE MELBOURNE", Red Amber, VG R\$250 (300 - 400)

**127. DIXON'S**  
1 Gal stone jar with Bung, "DIXON'S PALMERSTON NORTH", with Crown tm, printed on both sides, some discolouration to lower section and hairline to front rh side transfer, Good NR (75 - 100)

**128. KODO**  
BB367, all white Crown top, "WRIGHT & CO KODO CHCH", Fowler pm, VG NR (125 - 200)

**129. 4 JAMS**  
Phoenix, Crease, Mountain T & Haywards, all Good NR (125 - 175)

**130. REEVES**  
10oz Codd Patent 6, "REEVES & CO DUNEDIN", with seated Greyhound tm, chip to rear polished out, light wear NR (500 - 900)



Lot 121



132



133 (3)



134 135



136



137



138



139



140



141



142



144



145



146 both sides



147



148



149



151



152



153

**131. BOX LOT**

NR(50 - 80)

**132. SPEIGHTS**

3 Gal stone jar with bung, "R POWLEY & CO DUNEDIN", prof lip repair, VG R\$500 (8000 - 1000)

**133. 3 CODDS**

2 x 10oz Codd's, "HENRY LEE TEMUKA", burst bubble to base edge, light wear plus "JOHNS & SON TEMUKA", light wear, plus 6oz "JB MILSOM WAIMATE", lip bruise/crack, light wear(3) NR (40 - 60)

**134. ABC**

12oz golden amber crown top beer, "ABC 1920", IPG Co makers, nice colour, VG R\$50 (75 - 100)

**135. POWELL'S**

6ins honey amber cure, "FW POWELL'S COUGH LINCTUS", (Sydenham Christchurch), a very rare NZ cure, VG R\$100 (150 - 200)

**136. WILKINSON**

3.5ins x 2.5ins potlid, "TM WILKINSON DUNEDIN", chip to flange wall top right and hairline to flange wall front edge, face is VG, Good NR (200 - 400)

**137. ALEXANDER**

1 Gal stone jar, "ALEXANDER & CO KAIAPOI", Bourne Denby pm, minor lip chip, VG R\$200 (300 - 500)

**138. MITCHELL'S**

6.5ins tall, tan top with handle, "MITCHELL'S OLD IRISH WHISKY", Port Dundas pm, VG NR (150 - 200)

**139. QUICK COOKER**

6ins model with lid, VG NR (100 - 150)

**140. PUDDLES**

BB274, tan top crown top, "PUDDLES STONE GINGER BEER GREY LYNN AUCKLAND", a rarity, maybe only 1 known in good condition R\$1000 (3000 - 5000)

**141. BRIGGS**

2 Gal stone jar with bung, "JR BRIGGS STANDARD BREWERY DUNEDIN", Pearson pm, minor chip to bun hole, VG R\$400 (500 - 700)

**142. WEST**

BB353, blue top crown top, "T WEST & CO DUNEDIN", Bourne Denby pm, VG NR (150 - 250)

**143. 4 AUSSIES**

4 Australian branded bottles NR (20 - 50)

**144. GOLD**

6ins tall tan top with handle, "JOHN GOLD & SONS BALCLUTHA & MILTON", Price Bristol pm, prof rim repair, Good NR (100 - 200)

**145. AMBER CODD**

Amber glass Codd Patent 4, VG NR (150 - 250)

**146. DIXON**

10oz blob top cork top, "GEORGE DIXON AMBER ALÉ WELLINGTON" to one side and Lion Rampant tm, Lovatt 98 pm, reputed to be a one only, minor chip to base edge, VG. R\$1000 (2000 - 4000)

**147. DIC EXHIBITION**

Bone china lidded bowl picture of the DUNEDIN EXHIBITION 1925, made for the DIC Dunedin, VG NR (20 - 40)

**148. FRAZER**

1 Gal stone jar with bung & tap, "J FRAZER RANGIORA", no pm, extensive restoration, displays well NR (100 - 200)

**149. LUKE ADAMS**

Green glazed Luke Adams (unmarked), VG NR (100 - 200)

**150. BOX LOT**

5 projects, display only, major faults NR

**151. MACE**

BB214, blob top salt glazed internal thread, "H MACE CHRISTCHURCH", Doulton pm, minor lip & base edge chips professionally restored, Good NR (100 - 200)

**152. CLUB**

BB64, tan top crown top "CLUB PURITY AUCKLAND", Price Bristol, minor lip glaze graze, VG R\$150 (200 - 300)

**153. LUDECK**

12ins tall & 24 fluid oz capacity, "LUDECK & CO WOODVILLE", JKS makers, Very rare, VG R\$750 (1200 - 2000)



154



165A



155



156



157



158



161 (2)



162



163



164 (2)



165



166



167

168



169 (2)



170

**154. MOFFETT**  
Blue top Codd Hybrid Patent, "MOFFETT & CO INVERCARGILL 1893", Codd's Patent 4 to reverse, minor bruise to rim edge, one of NZ's most desirable bottles, VG  
R\$5000 (6000 - 9000)

**155. YY**  
1 Gal stone jar, "WAI WAI AUCKLAND", Pearson pm, VG  
R\$150 (200 - 300)

**156. CODDS**  
2 x 10oz Codd's, "YOUNG & CO TIMARU", "Auckland" to base, lip repair, wear, plus "BALLIN RAY CHRISTCHURCH" Breffitt maker, Good (2)  
NR (30 - 50)

**157. ROBINSON**  
BB284, tan top blob top, "J ROBINSON CHRISTCHURCH", Bourne Denby pm, hairline from base up 3ins to rear, Good  
NR 100 - 150

**158. WHITTAKER**  
1lb stone jam "WHITTAKER BROS CHRISTCHURCH", no maker, potstone hole prof restored, VG.  
NR (200 - 400)

**159. BOX LOT**  
Mixed lot of Chinese wares  
NR (50 - 100)

**160. BOX LOT**  
Mixed lot of Chinese wares  
NR (50 - 100)

**161. PRATT JARS**  
2 x Pratt Jars, "Charge of the Scotch Greys at Balaklava", overall staining and base edge chips plus Fox Hunt, hairline to rim/Shoulder, Good (2)  
NR (100 - 150)

**162. POWLEY**  
5 Gal stone jar, "R POWLEY & CO DUNEDIN", VG  
NR (200 - 300)

**163. GUNN & CO**  
Square lid, "GUNN & CO TIMARU", hairline to top left corner, Good  
NR (150 - 250)

**164. GINGERS**  
Pair Ginger Beers, BB59, "C A CLARKE ROTORUA", Govancroft pm, VG plus BB176 "INNES & CO AUCKLAND & HAMILTON", Govancroft pm, hairline to rear (2)  
NR (40 - 60)

**165. DANISH DAIRY**  
2lb capacity, 6ins tall, with lid (not original), "DANISH DAIRY CO", WITH Milk Maid tm, Gray Portobello, VG  
R\$500 (600 - 900)

**165A. Wm WHITE**  
4 Gal Water Filter, salt glazed with applied decoration, embossed "Wm WHITE'S LIMESTONE FILTER DUNEDIN", hairlines to rim, Good  
R\$350 (400 - 700)

**166. BELLARMINE**  
6.5ins tall, salt glazed wide mouth Bellarmine, circa 1550, with 3 Gothic applied decorations and smiling Bellarmine to neck, professionally restored, VG  
R\$1400 (1750 - 2500)

**167. THOMPSON**  
6oz Blue Top Codd, "THOMPSON MASTERTON", minor lip ding, crate wear, Good  
R\$200 (300 - 400)

**168. SMITH & REID**  
10oz Codd, unusual patent, "SMITH & REID WELLINGTON", Barnard maker, light wear VG  
R\$175 (200 - 300)

**169. STONE JARS**  
1 Gal Stone Jars, "GISBORNE BREWERY", Pearson pm, glaze discolouration, Good plus "GLOY LONDON" wide mouth Glue pot, Bourne Denby pm, Good (2)  
NR (75 - 100)

**170. GREEN CODD**  
10oz Codd patent 4, Emerald Green, light wear, VG  
NR (100 - 200)



171 172 (2) 173 174 (3) 175 176 177



178



179 181 (3) 182 (2) 183 (2)



184 (2) 185 (2) 186 187 188 189 190

**171. KORTEGAST**

BB185, blue top crown top  
"KORTEGAST BRO HOKITIKA",  
Bourne Denby, inner rim chip and light  
wear, Good  
R\$200 (300 - 400)

**172. 2 COODS**

10oz Codd, "LEES & EVANS  
CHRISTCHURCH", KB makers, VG  
plus 10oz "THOMSON LEWIS" 3 cities,  
unusual patent, damages (2)  
R\$50 (75 - 100)

**173. GIFFORD PLOWMAN**

6oz blue top Codd, "GIFFORD  
PLOWMAN 1898", 2 slither chips to rim  
& ding near side groove, Good  
NR (50 - 100)

**174. 3 BOTTLES**

10oz Hogben patent "THOMSON & CO  
DUNEDIN", sick plus aqua internal  
"INGHAM CAVERSHAM", Good, plus  
green internal "BENNETT DUNEDIN"  
Good (3)  
NR (60 - 80)

**175. AULSEBROOKS**

Rare small size "Aulsebrooks Fine  
Chocolates" to one side and picture of  
Father Xmas to other, light staining VG  
R\$200 (300 - 400)

**176. PLOWMAN**

1 Gal stone jar with bung, "WM  
PLOWMAN & SON FRUIT DRINKS", a  
good pictorial, Pearson pm, bung hole  
repair (average), Good  
R\$200 (300 - 500)

**177. SLATER**

BB303, champagne blob top shape "EH  
SLATER FEILDING", Kennedy pm, VG  
\$300 (400 - 600)

**178. PATEY & CO**

Rare early Bears Grease Lid "PATEY &  
CO LOMBARD ST LONDON", circa  
1880, small chip off bottom of flange  
R\$600 (750 - 900)

**179. RAILWAY CHRONOMETER**

Saltglazed reform flask, 4.75ins tall, early  
and rare, minor hairline to lhs by string  
hole, impressed to base "F ADAMS  
1847", VG  
R\$500 (600 - 900)

**180. BOX LOT**

NR (50 - 80)

**181. CHCH SAUCE'S**

Small "MACLEAN CHRISTHURCH"  
VG plus small (VG) & Large (Cloudy) "S  
HAWLEY CHRISTCHURCH", (3)  
NR (75 - 125)

**182. LYTTTELTON CODDS**

2 x 10oz Codd's "NC SCHUMACHER"  
lip bruise plus "CURTIS" lip bruise,  
Good  
NR (40 - 60)

**183. STONE JARS**

2 Gal stone jar with bung, "DUNEDIN  
BREWERY CO", no pm, VG, plus 3 Gal  
stone jar "R POWLEY DUNEDIN", lip  
repair and base edge chip, Good (2)  
NR (100 - 150)

**184. CHCH GB'S**

BB15 blob top all white "BALLINS  
BROTHERS" Bourne pm, base edge  
flake plus BB204 "LEES & EVANS",  
Bourne Denby pm, base flake, Good, (2)  
NR (100 - 150)

**185. CHCH COFFEE'S**

Clear Glass machine made "SUNUP  
ESSENCE" VG plus aqua applied top "W  
GILLESPIE", VG (2)  
NR (75 - 100)

**186. BUTTERCUP**

3lb stoneware butter crock with original  
lid "BUTTERCUP DAIRY CO", Buchan  
pm, crock is VG, lid has a chip  
\$150 (200 - 300)

**187. LUDECK**

BB213 blob top champagne "LUDECKE  
WOODVILLE & DANNIVERKE",  
Lovatt Lovatt pm, fleabite to rim edge,  
VG  
R\$300 (400 - 600)

**188. WELSMAN WHITE**

Square black print lid "WELSMAN &  
WHITE NAPIER", Very Rare, 3-4 known  
VG  
R\$1000 (2000 - 3000)

**189. NEWBIGIN**

Tan top crown top "NEWBIGIN HAST-  
INGS", Bourne Denby, crazing to neck,  
VG  
R\$400 (500 - 700)



191 Box lot



192 193 194 195 (2) 196 (2)



197 (2) 198



199 200 (2)



202

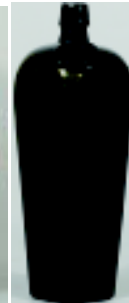

203



204 (9)



205



206 207



Set 4 Lot 209



211 (2) 212

**190. ROOPE**  
3 Gal stone jar, "ROOPE & CO AWARUA", no pm, encased in wooden slated holder, VG  
NR (75 - 125)

**191. BOX LOT**  
Mixed Lot  
NR (75 - 125)

**192. LUCAS SAWYER**  
BB211, blob top tan top "LUCAS SAWYER GISBORNE", no pm, flea bite to rim, VG  
R\$200 (300 - 400)

**193. BACON**  
10oz Green Lip Reliance Patent "JL BACON WELLINGTON", fleabite to rim and small chip to base edge, Good  
NR (400 - 600)

**194. MACE**  
BB214, blob top salt glazed internal thread, "H MACE CHRISTCHURCH", Doulton pm, minor chip to shoulder and base edge, Good  
R\$200 (300 - 400)

**195. CROWN TOPS**  
2 x 10oz Crown tops, applied top aqua "WYATT BROS LYTTTELTON" VG plus machine made "WRIGHT & CO CHRISTCHURCH", mfg fault, Good  
R\$100 (200 - 300)

**196. CHILD**  
Small & large size applied top sauces, "S CHILD CHRISTCHURCH", light wear  
Good

NR (75 - 125)

**197. STONE JARS**  
2 x 2 Gal stone jars, "WHITTINGHAM WAIKIWI" Dolton pm, lip repair, plus "ROOPE & CO AWARUA", no pm, chip of base edge (2)  
NR (50 - 100)

**198. GIFFORD PLOWMAN**  
10oz Blue top Codd, "GIFFORD PLOWMAN NAPIER 1897", rim fleabites, possibly polished, Good  
NR (200 - 300)

**199. KEMP**  
BB179, tan top lob top "AE KEMP GORE", Bourne Denby, stress lines to base edge, VG  
R\$200 (300 - 500)

**200. STONE JARS**  
2 x 1 Gal stone jars, "MEEKS INK DUNEDIN" no pm VG, plus "LANES DUNEDIN" double sided print with handle, Maui Bros Sydney VG (2)  
NR (100 - 150)

**201. BOX LOT**  
Mixed stoneware  
NR (20 - 40)

**202. SUTHERLAND**  
Wooden Butter Churn, printed "J SUTHERLAND CHRISTCHURCH", original working condition VG  
R\$200 (300 - 400)

**203. SCHIEDAM**  
Olive green sealed Gin "SCHIEDAM HOLLAND" with Bird tm, VG  
NR (75 - 125)

**204. 9 BOTTLES**  
Assorted labelled and full bottles, Gins, Beers, Chinese, etc all Good  
NR (100 - 150)

**205. DEWARS**  
Green top salt glazed water jug "DEWARS PERTH WHISKY", Doulton pm, prof rim repair, Good  
NR (200 - 300)

**206. WATTS**  
BB346 tan top blob top "G WATTS TIMARU", Bourne Denby pm, hairline to rear, original stopper, Good  
NR (100 - 200)

**207. BOX LOT**  
7 NZ chemists  
NR (40 - 80)

**208. ROBINSONS**  
Blue Pyramid shaped "J ROBINSON CHRISTCHURCH", flake off shoulder & bruise to base, original top, Good  
NR (40 - 60)

**209. YCC SET**  
Set of YCC jars, all VG  
R\$1000 (1200 - 1500)

**210. BOX LOT**  
Mixed Alcoholic  
NR (30 - 50)

**211. WRIGHT**  
2 x 10oz Codd "WRIGHT & CO CHRISTCHURCH", different pictures, crate wear, Good  
NR (20 - 40)

**212. NEWBIGIN**  
BB250 tan top crown top "E NEWBIGIN HASTINGS", Govancroft pm, VG  
NR (75 - 125)



213 214 (2)



215 (3) 216 (5)



217 218 (2)



219 (2)



220 (7)



221 (2)



222



223



224 (2)



225 (3)

226 (7)



227



229 (2)



228



237 (2)

**213. FOOT WARMER**

Purple top footwarmer "GOVANCROFT" with thistle tm, Govancroft pm, minor chip to rear VG  
R\$100 (150 - 200)

**214. SYPHONS**

Pair clear glass siphons "HILL HAWERA" plus "HANDLEY AUCKLAND", both Good  
NR (75 - 125)

**215. METALWARE**

Copper Water Boiler plus Copper Jam Pan plus Cast Iron Skillet, all good  
R\$125 (200 - 300)

**216. MIXED LOT**

4 UK lids, Army & Navy, Anchovy Paste, Oriental & Woods plus late edition Reform Flask  
NR (150 - 250)

**217. SCHNAPPS**

Tan top with handle, "NORDHAUFFEN SCHNAPPS", VG  
NR (75 - 125)

**218. STONE JARS**

2 Gal stone jar "WANGANUI BREWERY" Pearson pm large lip chip, plus 2 Gal "SHARPE BROS" no pm VG (2)  
NR (50 - 100)

**219. 2 GB'S**

All white blob tops, "PLOWMAN NAPIER", hairline to side plus "HENRY LEE TEMUKA" crack to rear (shame!) (2)  
NR (100 - 200)

**220. SYPHON BOX**

James Paul New Plymouth Syphon box plus 6 clear NZ syphons, Good  
R\$100 (150 - 200)

**221. EARLY CODDS**

6oz Codd "STRIKE BROS WELLINGTON" Codd Patent 4, overall wear, plus 10oz "THOMSON NAPIER 1886" lacquered (2)  
NR (50 - 100)

**222. KINCAID TIN**

Large square tin for Kincaids Teas Christchurch, highly pictorial, some wear  
Good NR (40 - 60)

**223. MILTON ? POTTERY**

Majolica styled handled jug, attributed to Milton Pottery, minor ding n rim, Good  
NR (100 - 150)

**224. DJ BARRY**

BB23 & BB24 tan top blob tops "DJ BARRY GISBORNE" Pearson pm glaze discoloration and the other is "GISBOBNE", Kennedy pm, VG (2)  
NR (100 - 150)

**225. GLASS CLOWNS**

3 x modern glass clowns, VG  
NR (60 - 90)

**226. SYPHON BOX**

DJ Malone Stratford Syphon Box plus 6 NZ Clear Syphons, Good  
R\$100 (150 - 200)

**227. WAIWERA**

10oz Hamilton, "WAIWERA WATER", polished, VG  
NR (100 - 150)

**228. WILKIE**

10oz Hamilton, "WILKIE AUKLAND", note spelling of Auckland, buffed still has some wear, Good  
\$150 (300 - 400)

**229. PAIR HAMILTON'S**

Both 10oz "DJ BARRY GISBORNE" VG, plus "JOHN GREY & SONS AUCKLAND", burst bubble to rear Good (2)  
NR (50 - 75)

**230. GB'S**

2 GB's "DJ BARRY LTD GISBORNE" VG plus "GREY & MENZIES NZ" no stopper VG base flake (2)  
NR (75 - 125)

**231. BOX LOT**

Assorted NZ chemists and others  
NR (50 - 100)

**232. BOX LOT**

7 different Beers  
NR (30 - 50)

**233. 2 GB'S**

Large Champagne BB87 "DIXONS PALMERSTON NORTH" hairline to rear neck plus BB288 "SAUNDERS CHRISTCHURCH" top ring broken taped on (2)  
NR (100 - 150)



230 (2)



233 (2)



234



235



238 (4)



239

240



241



242



244



245(3)



243 (2)



247



248 (2)



249



251



252



253

**234. FITZGERALD**

Rare NZ lid, "FITZGERALD WEL-LINGTON", has been burnt and has some chips  
NR (100 - 200)

**235. WY - WY**

1 Gal stone jar "WY - WY AERATED WATER CO", Fowler pm, VG  
R\$100 (150 - 200)

**236. 2 GB'S**

BB181 "KIA-ORA AUCKLAND"  
Pearson pm, hairline to rear shoulder plus BBI 11 impressed "CW BRODIE WEL-LINGTON" Hutson pm, 2 base edge chips to rear (2), no image  
NR (75 - 125)

**237. HAMILTON'S**

2 x 10oz Hamilton's "WJ MOFFETT INVERCARGILL" pictorial Coat of Arms, needs a clean, plus "THEYERS & BECK ALEXANDRA", dull (2)  
NR (75 - 125)

**238. MACLEAN**

Rare set of "MACLEAN PICKLE PRESERVING CO LTD CHRISTCHURCH"  
NR (100 - 150)

**239. COLLINS & BELL**

6oz Blue top Codd, "COLLINS & BELL PALMERSTON N ORTH" Dan Rylands makers, Very Rare Very Good  
R\$1000 (2000 - 3000)

**240. WILLIAMS**

BB362 tan top blob top "WILLIAMS WESTPORT", Port Dundas pm, internal rim chip, Good  
R\$200 (300 - 500)

**241. GIG LAMP**

Vintage French made GIG Lamp, stamped "DUCELLIER PARIS", VG  
R\$250 (300 - 400)

**242. WILKIE**

BB358, all over salt glazed blob top "J WIKIE AUCKLAND", Doulton pm, VG  
R\$200 (300 - 500)

**243. POTLIDS**

2 Potlids "JOSEPHSON'S AUSTRALIAN OINTMENT" VG plus sepia print "VINOLIA SHAVING SOAP" VG (2)  
NR (100 - 150)

**244. LISTER**

6oz Lamont patent "JE LISTER OPAWA CHRISTCHURCH", lightly polished, VG  
R\$100 (125 - 175)

**245. 3 CODD'S**

3 x 10oz Codd's, "JAMES HAMILTON NELSON" Rylands Acme Patent, wear, plus "JAMES HAMILTON NELSON" internal sick, plus "T GORMAN NELSON" crate wear Good (3)  
NR (90 - 150)

**246. BOX LOTS**

2 boxes mixed items  
NR (30 - 50)

**247. LANE CAMPBELL**

10oz Hamilton "LANE CAMPBELL DUNEDIN" VG  
R\$100 (200 - 300)

**248. GB'S**

2 blob top GB's "WILSHIRE & SCOTT" Barnard pm hairline to body rhs print plus "COLLIER CHRISTCHURCH" Stiff pm, major faults (2)  
NR (75 - 125)

**249. ORIENTAL**

Jewsbury & Brown Manchester Pot Lid & Base VG  
NR (50 - 75)

**250. BOX LOT**

Assorted items  
NR (30 - 50)

**251. PLANTER**

NZ Pottery planter & base (mismatched colours) Good  
NR (30 - 50)

**252. ROBINSON**

10oz Green spun top crown top "J ROBINSON CHRISTCHURCH", no maker, VG  
R\$100 (200 - 300)

**253. DUNEDIN LITHO**

42ins x 22ins framed multi coloured litho of Dunedin, printer is NZ Graphic, some light stains, VG  
R\$200 (400 - 600)



254



255 (2)



256 (4)



257 (4)



258 (7)



259



260



261



262



263 (2)



264 (2)



265 (3)



266 (2)



267 (5)



268 (2)



270 (2)



271 (2)



272 (8)

**254. BACON**

6oz Codd "JL BACON WELLINGTON", Pinnacle maker, VG, Rare NR (60 - 90)

**255. GB'S**

2 x tan top crown tops, BB276 "QUILL MORRIS CHRISTCHURCH" Bourne Denby VG, plus BB357 "AW WHITE PAHIATUA" Maui Bros pm lip wear, Good (2) NR (75 - 125)

**256. 4 BOTTLES**

10oz brown Gormans Crown top & a 6oz aqua Gormans Crown Top plus 6oz Codd Marlborough Aerated Water plus 10oz Hamilton Mayo Watson London, Good NR (30 - 50)

**257. 4 PHARMACEUTICALS**

Chemist round with lid "OL.AMYGD.DULC" VG, plus Wilkinson Dunedin Baby Feeder VG plus blue glass "NEILS EXTRACT" plus baby feeder "MAW" VG (4) NR (75 - 150)

**258. SYPHONS**

Wooden siphon crate marked "CO STEFFENSON NEW PLYMOUTH" plus 6 NZ clear siphons all good R\$100 (150 - 200)

**259. PLYNINE**

Large size "PLYNINE HOUSEHOLD AMMONIA", VG NR (50 - 90)

**260. BARCOCK**

2 tone jam crock "W BARCOCK RICHMOND CHRISTCHURCH", no pm, firing fault to rear, VG NR (50 - 100)

**261. CHINESE**

Small clear glass embossed opium bottle VG NR (20 - 50)

**262. HARTLEY**

10oz Hamilton "T HARTLEY AERATED WATER MANUFACTURER AUCKLAND", light wear Good NR (75 - 125)

**263. HAMILTON'S**

10oz "THOMSON LEWIS WELLINGTON WANGANUI OTAKI", VG plus 6oz "MOFFETT INVERCARGILL" VG (2) NR (175 - 250)

**264. 2 CODDS**

2 x 10oz Codds "OA MULLON MOUNT EGDMOUNT OPUNAKI" light wear plus "HUGH JOHNSTON STRATFORD" VG NR (75 - 125)

**265. OIL BOTTLES**

Quart & Pint "SHELL" both VG plus Quart "BP ENERGOL" crack to base, (3) NR (40 - 60)

**266. 2 CODDS**

6oz Codd "BENNETT & SONS

DUNEDIN" VG plus 10oz "WAUGH & BROOKE ST KILDA DUNEDIN" crate wear, (2) NR (40 - 60)

**267. MIXED LOT**

Assorted items NR (30 - 50)

**268. 2 CODDS**

2 x 10oz Codds "TC HILL CHRISTCHURCH" light wear plus "H MACE CHRISTCHURCH" VG (2) NR (60 - 90)

**269. BOX LOT**

42 NZ chemist bottle NR (30 - 50)

**270. 2 GB'S**

Tan top crown top "LANES DUNEDIN" Bourne Denby pm VG plus Champagne style blob top "GOODWIN DAVY HAWERA" no pm VG (2) NR (75 - 125)

**271. REEVES**

Pair 10oz Hamilton's "REEVES & CO AERATED WATERS DUNEDIN", one needs clean other dull (2) NR (150 - 250)

**272. BALLINS**

2 framed pictures of Ballins Staff plus 6 glass tumblers with transfer pictures (8) NR (60 - 90)





273 (2)



275



276 (2)



277 (3)



278 93)



279



280



281



282



284



285



286



287 (4)



288



290 (3)



291



292



293 (4)

**273. DUNEDIN BREWERY**

Clear glass water jug "DUNEDIN BREWERY APEX ALE" ground chip plus decanter "DUNEDIN BREWERY" VG (2) (75 - 125)

**274. BOX LOT**

Wooden box plus assorted china & bottles NR (50 - 75)

**275. RYLANDS PATENT**

10oz Rylands Patent Codd, light wear Good NR (30 - 50)

**276. 2 GB'S**

BB316 "SWANNS WANGANUI" crack & stained plus BB227 "MARLBOROUGH BREWERY BLENHEIM" VG (2) NR (30 - 50)

**277. 3 CODDS**

2 x 10oz Codds "FRED O'NEIL GORE" crate wear plus "W MARSHALL BALCLUTH" VG plus 6oz "KEMP GORE" VG (3) NR (75 - 100)

**278. SYPHONS**

Pink & Green glass "CO STEFFENSON NEW PLYMOUTH", Pink is VG, green has broken neck & ding to body plus box of Syphon Sparklets (3) NR (75 - 125)

**279. BLUE**

Large Cobalt Blue Bottle VG NR (30 - 50)

**280. GIG LAMP**

Victorian Brass GIG LAMP, titled "DREADNOUGHT", VG R\$250 (400 - 600)

**281. DANSEY PASS**

Mounted mini Stags Head for "DANSEY PASS HOTEL", VG NR (30 - 50)

**282. WRIGHT**

Blue Pyramid shaped "WRIGHT & CO CHRISTCHURCH", original top, 2 base bruises, Good R\$100 (150 - 250)

**283. BOX LOT**

Schnapps etc NR (40 - 80)

**284. CURTIS**

10oz lamont "CURTIS LYTELTON", internal lip chip, Good NR (30 - 50)

**285. LUKE ADAMS**

Large brown glazed vase, stamped Luke Adams, VG NR (150 - 200)

**286. CROWN BREWERY**

Ceramic change dish for "CROWN BREWERY CHRISTCHURCH", VG NR (75 - 100)

**287. 4 CODDS**

2 x 6oz Buisson Harkness plus Kia-Ora Auckland plus 2 x 10oz Hitchings & Milsom & Alf Bray (4) NR (50 - 75)

**288. HOLDER**

Blue pyramid shaped "HOLDER & CO MARTON" VG NR (60 - 90)

**289. CHERRY TOOTHPASTE**

Sample black & white lid & base "Cherry Toothpaste Extra Moist", VG NR (75 - 125)

**290. 3 BEERS**

2 x 26oz c/t beers, Lion Brewery, on ehas crate wear other Good plus machine made ring seal etched Hancocks Imperial Ale, Good (3) NR (40 - 60)

**291. CAMPBELL EHRENFRIED**

1 Gal stone jar #CAMPBELL EHRENFRIED ALBERT BREWERY AUCKLAND", Doultton made, VG R\$400 (500 - 700)

**292. CHEAVINS**

Stoneeare water filterer "CHEAVINS IMPERIAL FILTER", no lid VG R\$100 (150 - 200)

**293. 4 AERATED WATERS**

2 x YY skittles plus Gilbert internal thread plus A Hyde internal thread, all Good NR (30 - 50)



294



295



296 (3)



297



298

**294. 2 BOTTLES**

2lb rolled top shoulder emb "MENNIE & DAY" plus "CONR.STOLL HAMBURG", lip flake (2)  
NR (20 - 40)

**295. SNUFF JAR**

6ins tall, applied saltglaze decoration  
Snuff jar, 2 inner rim chips and small base flake, Good  
R\$100 (150 - 250)

**296. BEERS x 3**

2 x 26oz ABC dated 1920, plus 12oz dated 1923, this one has 3 dings in the body, neat colours Good (3)  
NR (30 - 60)

**297. WRIGHT**

Pink glass pyramid shaped syphon  
"WRIGHT & CO CHRISTCHURCH", 2 minor base edge dings, Good  
R\$125 (175 - 250)

**298. PETERS**

Olive green gin embossed "JJW PETERS", with Dog with prey tm, VG  
NR (25 - 50)

**THE END**

# NOTES

